

NOTICE!!

These documents have been scanned!

Do not place un-scanned documents beneath this notice!

Do not remove this notice from this file!

GPO Jacket No. 560-102
Print Order 61540
Rise Business Services, LLC
Job=AZ15 6/3/2019



Box Number= AZ15106



Claim Begin-End: AMC370198-AMC370222

1 Initial Receipt



AZ15106-3

AMC370110-AMC370915

**United States Department of the Interior
Bureau of Land Management
BUSINESS & SUPPORT SVCS DIV
ONE N CENTRAL AVE
PHOENIX, AZ 85004 -2203
Phone: (602) 417-9200**

Receipt

No: 1236730

Transaction #: 1278566	
Date of Transaction: 02/22/2006	
CUSTOMER:	TECK COMINCO AMERICAN INC 15918 E EUCLID AVE SPOKANE, WA 99216

29 3/27/06

LINE #	QTY	DESCRIPTION	REMARKS	UNIT PRICE	TOTAL
1	25.00	LOCATABLE MINERALS / MINING CLAIMS- NEW, UNADJUD, ONE OR MORE AUTH NOS / NEW MINING CLAIM LOCATION FEE \$30 (1993) CASES: AMC370198/\$30.00, AMC370199/\$30.00, AMC370200/\$30.00, AMC370201/\$30.00, AMC370202/\$30.00, AMC370203/\$30.00, AMC370204/\$30.00, AMC370205/\$30.00, AMC370206/\$30.00, AMC370207/\$30.00, AMC370208/\$30.00, AMC370209/\$30.00, AMC370210/\$30.00, AMC370211/\$30.00, AMC370212/\$30.00, AMC370213/\$30.00, AMC370214/\$30.00, AMC370215/\$30.00, AMC370216/\$30.00, AMC370217/\$30.00, AMC370218/\$30.00, AMC370219/\$30.00, AMC370220/\$30.00, AMC370221/\$30.00, AMC370222/\$30.00		- n/a -	750.00
2	25.00	LOCATABLE MINERALS / MINING CLAIMS- NEW, UNADJUD, ONE OR MORE AUTH NOS / NEW MINING CLAIM PROCESSING FEE \$15 (1930) CASES: AMC370198/\$15.00, AMC370199/\$15.00, AMC370200/\$15.00, AMC370201/\$15.00, AMC370202/\$15.00, AMC370203/\$15.00, AMC370204/\$15.00, AMC370205/\$15.00, AMC370206/\$15.00, AMC370207/\$15.00, AMC370208/\$15.00, AMC370209/\$15.00, AMC370210/\$15.00, AMC370211/\$15.00, AMC370212/\$15.00, AMC370213/\$15.00, AMC370214/\$15.00, AMC370215/\$15.00, AMC370216/\$15.00, AMC370217/\$15.00, AMC370218/\$15.00, AMC370219/\$15.00, AMC370220/\$15.00, AMC370221/\$15.00,		- n/a -	375.00

		AMC370222/\$15.00			
3	25.00	LOCATABLE MINERALS / MINING CLAIMS- NEW, UNADJUD, ONE OR MORE AUTH NOS / NEW MINING CLM MAINT FEE \$125 (1993 CASES: AMC370198/\$125.00, AMC370199/\$125.00, AMC370200/\$125.00, AMC370201/\$125.00, AMC370202/\$125.00, AMC370203/\$125.00, AMC370204/\$125.00, AMC370205/\$125.00, AMC370206/\$125.00, AMC370207/\$125.00, AMC370208/\$125.00, AMC370209/\$125.00, AMC370210/\$125.00, AMC370211/\$125.00, AMC370212/\$125.00, AMC370213/\$125.00, AMC370214/\$125.00, AMC370215/\$125.00, AMC370216/\$125.00, AMC370217/\$125.00, AMC370218/\$125.00, AMC370219/\$125.00, AMC370220/\$125.00, AMC370221/\$125.00, AMC370222/\$125.00	MAIN 2006 (25)	- n/a -	3125.00
TOTAL:					\$4,250.00

PAYMENT INFORMATION				
1	AMOUNT:	\$4,250.00	POSTMARKED:	02/16/2006
	TYPE:	CHECK	RECEIVED:	02/21/2006
	CHECK NO:	469721		
	NAME:	TECKCOMINCO 15918 E EUCLID AVE SPOKANE WA 99216		

REMARKS

This receipt was generated by the automated BLM Collections and Billing System and is a paper representation of a portion of the official electronic record contained therein.

NOTICE!!

These documents have been scanned!

Do not place un-scanned documents beneath this notice!

Do not remove this notice from this file!

GPO Jacket No. 560-102
Print Order 61540
Rise Business Services, LLC
Job=AZ15 6/3/2019



Box Number= AZ15106



Claim Begin-End: AMC370198-AMC370222

2 Correspondence



AZ15106-3

AMC370110-AMC370915

SENDER: COMPLETE THIS SECTION

- Complete items 1, 2, and 3. Also complete item 4 if Restricted Delivery is desired.
- Print your name and address on the reverse so that we can return the card to you.
- Attach this card to the back of the mailpiece, or on the front if space permits.

1. Article Addressed to:

ARIZONA GENERAL MINERALS LLC
 4201 E YALE AVE STE 230
 DENVER, CO 80222-6595
 AZ933 TS AMC370198 030510

2. Article Number

(Transfer from service label)

7007 2680 0000 8514 8846

COMPLETE THIS SECTION ON DELIVERY

A. Signature

X

 Agent AddresseeB. Received by (*Printed Name*)

Verity Trump

C. Date of Delivery

D. Is delivery address different from item 1?

 Yes

If YES, enter delivery address below:

 No

3. Service Type

 Certified Mail Express Mail Registered Return Receipt for Merchandise Insured Mail C.O.D.4. Restricted Delivery? (*Extra Fee*) Yes

UNITED STATES POSTAL SERVICE

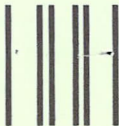

First-Class Mail
Postage & Fees Paid
USPS
Permit No. G-10

RECEIVED
BLM AZ STATE OFFICE

2010 MAR 16 P 1:49

PHOENIX, ARIZONA

- Sender: Please print your name, address, and ZIP+4 in this box •

BUREAU OF LAND MANAGEMENT
ARIZONA STATE OFFICE
ONE NORTH CENTRAL AVENUE
SUITE 800
PHOENIX, AZ 85004-2203



March 5, 2010

In Reply Refer To:
3800 (9330) TS
AMC370198

CERTIFIED MAIL - RETURN RECEIPT REQUESTED No. 7007 2680 0000 8514 8846

DECISION

ARIZONA GENERAL MINERALS LLC	:	This decision affects those claims
4201 E YALE AVE STE 230	:	shown in the block below:
DENVER, CO 80222-6595	:	

AMC370198, 370199, 370207 - 370214, 370218 - 370222
SCOTT 1, 2, 10 - 17, 21 - 25

MINING CLAIMS
DECLARED FORFEITED

The mining claims listed above have been declared forfeited for failure to file the required maintenance fee payment or small miner's maintenance fee waiver (waiver).

Claimants are required to pay an annual non-refundable maintenance fee of \$140, or submit a waiver, on or before September 1 of each year. These requirements were established by Title 30 United States Code (U.S.C.) 28-f-k, as amended, and Title 43 Code of Federal Regulations (CFR) 3834 and 3835.

Our records do not show receipt of a maintenance fee payment, or waiver received on or before September 1, 2009, for the 2010 assessment year, for the claims listed above. Therefore, the claims are forfeited.

This decision does not relieve you of the liability for reclamation of all areas disturbed by your activities on lands covered by the subject mining claim(s) and/or site(s). After you complete the reclamation, you must notify the authorized officer of the appropriate surface managing agency so that the authorized officer may conduct a final site inspection and determine whether you may be released from liability.

If you fail to reclaim the land to the satisfaction of the authorized officer, the surface management agency may cite you for noncompliance under its surface management regulations.

For land administered by the Bureau of Land Management (BLM), if you fail to reclaim the land to the satisfaction of the authorized officer as required in 43 CFR Subpart 3809, BLM will issue an order of noncompliance under 43 CFR 3809.601(a). If you fail to comply with the noncompliance order, BLM may take further action under 43 CFR 3809.604. Failure to conduct reclamation is a prohibited act that may subject you to criminal penalties. See 43 CFR 3809.605(h) and 43 CFR 3809.700.

This decision may be appealed to the Interior Board of Land Appeals, Office of the Secretary, in accordance with the regulations contained in 43 CFR, Part 4, and the enclosed Form 1842-1. If an appeal is taken, your notice of appeal must be filed in this office (at the above address) within 30 days from receipt of this decision. The appellant has the burden of showing that the decision appealed from is in error.

If you wish to file a petition pursuant to regulation 43 CFR 4.21 (58 FR 4939, January 19, 1993) for a stay of the effectiveness of this decision during the time that your appeal is being reviewed by the Board, the petition for a stay must accompany your notice of appeal. A petition for a stay is required to show sufficient justification based on the standards listed below. Copies of the notice of appeal and petition for a stay **must** also be submitted to each party named in this decision and to the Interior Board of Land Appeals and to the appropriate Office of the Solicitor (see 43 CFR 4.413) at the same time the original documents are filed with this office. If you request a stay, you have the burden of proof to demonstrate that a stay should be granted.

Standards for Obtaining a Stay

Except as otherwise provided by law or other pertinent regulation, a petition for a stay of a decision pending appeal shall show sufficient justification based on the following standards:

- (1) The relative harm to the parties if the stay is granted or denied,
- (2) The likelihood of the appellant's success on the merits,
- (3) The likelihood of immediate and irreparable harm if the stay is not granted, and
- (4) Whether the public interest favors granting the stay.

Please include your AMC serial number(s) on all correspondence. If additional information is required, please call Tony Smith at 602-417-9355.

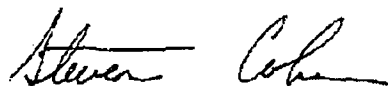

Steven Cohn
Group Administrator
Renewable and Mineral Resources

Enclosure

Appeal Form 1842-1
T Smith:lm:030510

NOTICE!!

These documents have been scanned!

Do not place un-scanned documents beneath this notice!

Do not remove this notice from this file!

GPO Jacket No. 560-102
Print Order 61540
Rise Business Services, LLC
Job=AZ15 6/3/2019



Box Number= AZ15106



Claim Begin-End: AMC370198-AMC370222

3 Transfers



AZ15106-3

AMC370110-AMC370915

356673

370198

QUIT CLAIM DEED

FOR VALUABLE CONSIDERATION, the sufficiency and receipt of which is hereby acknowledged, Charlotte Randolph does hereby forever quit claim all his right, title and interest in the unpatented mining claims described on the supplemental attachment, attached hereto and incorporated herein by reference, to ⁷⁵⁰⁷⁰ Charlotte Murray.

IN WITNESS WHEREOF, grantor has executed this instrument as of this 5th day of November, 2018

Charlotte Randolph

Exempt from A.R.S. 11-1133 and 11-1137(B) by A.R.S. 11-1134(A)(6)

STATE OF ARIZONA)
County of Maricopa) ss.

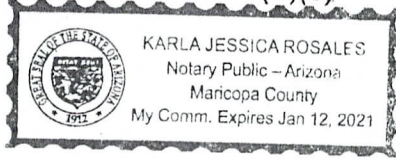

RECEIVED
PHOENIX, ARIZONA
2018 NOV - 5 A 11:42
M AZ STATE OFFICE

SUBSCRIBED AND SWORN TO before me, a Notary Public, this 5th day of November, 2018

By: Karla Rosales
Notary Public [Signature]
My Commission Expires Jan 12, 2021

- Amc 356673 Amc 370202
- Amc 356674 Amc 370203
- Amc 356675 Amc 370204
- Amc 356676 Amc 370205
- Amc 370200 Amc 370206
- Amc 370201 Amc 370215

- Amc 370216
- Amc 370217

Form MCF120
Revised July 2014

This form is available from the Arizona Geological Survey and may be reproduced.

ENTERED
NOV 15 2018
BY: RAM

United States Department of the Interior
Bureau of Land Management
 DIV OF LANDS, MINRLS & ENERGY
 ONE N CENTRAL AVE
 PHOENIX, AZ 85004 -4427
 Phone: 602-417-9200

Receipt

No: 4300188

Transaction #: 4416381	
Date of Transaction: 11/05/2018	
CUSTOMER:	
CHARLOTTE MURRAY 13246 E BUCKSHOT RD PRESCOTT VALLEY, AZ 86315-9788 US	

LINE #	QTY	DESCRIPTION	REMARKS	UNIT PRICE	TOTAL
1	1.00	LOCATABLE MINERALS / MINING CLAIMS- NOT NEW-UNADJUD, ONE AUTH NO. ONLY / MINING CLAIM MONEY RECEIVED CASES: AMC356673/\$210.00	TRF/14	- n/a -	210.00
TOTAL:					\$210.00

PAYMENT INFORMATION			
NOTE: Items will appear on credit card statement as "Bureau of Land Mgmt CO":			
1	AMOUNT:	210.00	POSTMARKED: N/A
	TYPE:	CREDIT CARD	RECEIVED: 11/05/2018
	NAME:	MURRAY, CHARLOTTE 13246 E BUCKSHOT RD PRESCOTT VALLEY AZ 86315-9788 US	
	CARD NO:	XXXXXXXXXXXX8872	AUTH CODE: 06845D
	NAME ON CARD:	CHARLOTTE F MURRAY	
	SIGNATURE:		

REMARKS

This receipt was generated by the automated BLM Collections and Billing System and is a paper representation of a portion of the official electronic record contained therein.

NOTICE OF TRANSFER OF INTEREST

Notice is hereby given pursuant to 43 C.F.R. § 3833.3 that by a Quitclaim Deed dated August 27th, 2009, and recorded in the official records of Pinal County, Arizona a copy of which is attached hereto, Arizona General Minerals LLC, an Arizona limited liability company, has transferred its interest in unpatented lode mining claims (the "Claims" herein) to Charlotte Randolph.

1. The Claims so transferred are situated in Pinal County, Arizona, the names of which and the serial numbers assigned to each claim by the authorized officer pursuant to 43 C.F.R. § 3833.12 are as follows:

CLAIM NAME	Pinal County Recorder's Fee No.	Section-Township-Range	BLM A MC NO.
Scott 18	2006-031089	CENTER 7-03S-14E	370215
Scott 19	2006-031090	NE,NW 7-03S-14E	370216

2. The name and mailing address of Charlotte Randolph is P.O. Box 271, Claypool, Arizona, 85532.

DATED this 27th day of August, 2009.

Arizona General Minerals, an Arizona limited liability company

By: High Desert Gold Corporation, formerly General Minerals Corporation, a Delaware Corporation, Its Member

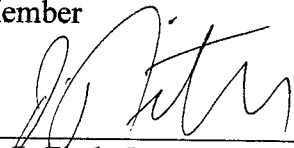
By: 
Ralph G. Fitch, Its President

RECEIVED
STATE OFFICE
2009 OCT 16 A 10:59
PHOENIX, ARIZONA

EXHIBIT A

CLAIM NAME	Pinal County Recorder's Fee No.	Section-Township- Range	BLM A MC NO.
Scott 18	2006-031089	CENTER 7-03S-14E	370215
Scott 19	2006-031090	NE,NW 7-03S-14E	370216

F:\files\docs\GENE05\251213\DOCHX2979.DOC

RECEIVED
LAND STATE OFFICE
2009 OCT 16 A 11:00
PHOENIX, ARIZONA

United States Department of the Interior
Bureau of Land Management
 BUSINESS & SUPPORT SVCS DIV
 ONE N CENTRAL AVE SUITE 800
 PHOENIX, AZ 85004 -4427
 Phone: (602) 417-9200

Receipt

No: 2019395

Transaction #: 2084358	
Date of Transaction: 10/16/2009	
CUSTOMER:	ELMER RANDOLPH PO BOX 271 CLAYPOOL, AZ 85532-0271 US

LINE #	QTY	DESCRIPTION	REMARKS	UNIT PRICE	TOTAL
1	2.00	LOCATABLE MINERALS / MINING CLAIMS-NOT NEW-UNADJUD, ONE AUTH NO. ONLY / MINING CLAIM MONEY RECEIVED CASES: AMC370215/\$10.00, AMC370216/\$10.00	TRF (2)	- n/a -	20.00
TOTAL:					\$20.00

PAYMENT INFORMATION			
1	AMOUNT:	20.00	POSTMARKED: N/A
	TYPE:	CHECK	RECEIVED: 10/16/2009
	CHECK NO:	1090	
	NAME:	RANDOLPH, ELMER PO BOX 271 CLAYPOOL AZ 85532-0271 US	

REMARKS

This receipt was generated by the automated BLM Collections and Billing System and is a paper representation of a portion of the official electronic record contained therein.

NOTICE OF TRANSFER OF INTEREST

Notice is hereby given pursuant to 43 C.F.R. § 3833.3 that by a Quitclaim Deed dated August 14th, 2009, and recorded in the official records of Pinal County, Arizona a copy of which is attached hereto, Arizona General Minerals LLC, an Arizona limited liability company, has transferred its interest in unpatented lode mining claims (the "Claims" herein) to Charlotte Randolph.

1. The Claims so transferred are situated in Pinal County, Arizona, the names of which and the serial numbers assigned to each claim by the authorized officer pursuant to 43 C.F.R. § 3833.12 are as follows:

CLAIM NAME	Pinal County Recorder's Fee No.	Section-Township-Range	BLM A MC NO.
Scott 3	2006-031074	SW,NW8,NE,SE 7-03S-14E	370200
Scott 4	2006-031075	NW 8, NE 7-03S-14E	370201
Scott 5	2006-031076	NW 8, NE 7-03S-14E	370202
Scott 6	2006-031077	NE, SE 7-03S-14E	370203
Scott 7	2006-031078	NE 7-03S-14E	370204
Scott 8	2006-031079	NE 7-03S-14E	370205
Scott 9	2006-031080	NE 7, NW 8-03S-14E	370206
Scott 18	2006-031089	CENTER 7-03S-14E	307215
Scott 19	2006-031090	NE,NW 7-03S-14E	307216
Scott 20	2006-031091	NE,NW 7-03S-14E	370217

← these two numbers not processed

2. The name and mailing address of Charlotte Randolph is P.O. Box 271, Claypool, Arizona, 85532.

DATED this 14th day of August, 2009.

RECEIVED
 COUNTY CLERK'S OFFICE
 2009 AUG 25 P 12:35
 PINAL COUNTY ARIZONA

Arizona General Minerals, an Arizona limited liability company

By: High Desert Gold Corporation, formerly General Minerals Corporation, a Delaware Corporation, Its Member

By: _____

Ralph G. Fitch, Its President

United States Department of the Interior
Bureau of Land Management
 BUSINESS & SUPPORT SVCS DIV
 ONE N CENTRAL AVE SUITE 800
 PHOENIX, AZ 85004 -4427
 Phone: (602) 417-9200

Receipt

No: 1986655

Transaction #: 2050811	
Date of Transaction: 08/25/2009	
CUSTOMER:	ELMER RANDOLPH PO BOX 271 CLAYPOOL, AZ 85532-0271 US

LINE #	QTY	DESCRIPTION	REMARKS	UNIT PRICE	TOTAL
1	1.00	LOCATABLE MINERALS / MINING CLAIMS-NOT NEW-UNADJUD, ONE AUTH NO. ONLY / MINING CLAIM MONEY RECEIVED CASES: AMC356564/\$200.00	TRF 10 TRE (20) NOI 10	- n/a -	200.00
TOTAL:					\$200.00

PAYMENT INFORMATION					
1	AMOUNT:	200.00	POSTMARKED:	N/A	
	TYPE:	CHECK	RECEIVED:	08/25/2009	
	CHECK NO:	1130			
	NAME:	RANDOLPH, ELMER PO BOX 271 CLAYPOOL AZ 85532-0271 US			

REMARKS

This receipt was generated by the automated BLM Collections and Billing System and is a paper representation of a portion of the official electronic record contained therein.

OCT 07 2009

In Reply Refer To:
3800 (9330) AB
AMC370198

CERTIFIED MAIL – RETURN RECEIPT REQUESTED

NOTICE

Arizona General Minerals LLC
4201 E. Yale Avenue, Ste 230
Denver, Colorado 80222
7008 2810 0000 6281 4106

: This Decision Affects Those Claims
: Shown in the Block Below.
:

Charlotte Randolph
PO Box 271
Claypool, Arizona 85532
7008 2810 0000 6281 4199

AMC370215, 370216
Scott 18, Scott 19

Transfer(s) Not Processed

A Quit Claim Deed (QCD) to transfer ownership of the mining claim(s) listed above was received by the Bureau of Land Management (BLM) Arizona State Office. The transfer(s) of ownership cannot be processed for the following reason:

Two of the mining claim numbers, Scott 18 and 19 were transposed. They should read AMC370215 and AMC370216. On the QCD the numbers read AMC307215 and AMC307216.

If appropriate, please submit a corrected QCD, required documents, or additional fees, within 30 days of your receipt of this notice. If the required information is not received with the 30-day timeframe, no further action will be taken, and the BLM will retain the non-refundable processing fees submitted.

Corrected document received.

AB

If additional information is required, please contact Amy Bunda at 602-417-9334. Please include your AMC serial number(s) on all correspondence.

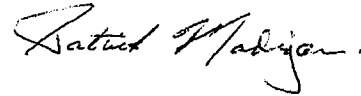
A handwritten signature in black ink, appearing to read "Patrick Madigan". The signature is written in a cursive style with a prominent initial "P".

Patrick Madigan
Acting Group Administrator
Renewable and Mineral Resources

ABunda:lm:100709

NOTICE!!

These documents have been scanned!

Do not place un-scanned documents beneath this notice!

Do not remove this notice from this file!

GPO Jacket No. 560-102
Print Order 61540
Rise Business Services, LLC
Job=AZ15 6/3/2019



Box Number= AZ15106



Claim Begin-End: AMC370198-AMC370222

4 Annual Filings



AZ15106-3

AMC370110-AMC370915

**DEPARTMENT OF THE INTERIOR
BUREAU OF LAND MANAGEMENT
MINING CLAIMS**

MC Maintenance Fees Paid Through the BLM Pay Portal

CBS Receipt: 3948141

Printed For Lead File # AMC370198

Agency Tracking ID: 1503325905

Assessment Year: 2018

Number of BLM Serial Nr: 17

Paid On: 08/21/2017

Total Amount Paid: \$2,635.00

Claim Name	BLM Serial No	Lead File No	Amount Paid
DOLLY II	AMC356673	AMC356673	\$155.00
DOLLY III	AMC356674	AMC356673	\$155.00
DOLLY IV	AMC356675	AMC356673	\$155.00
DOLLY V	AMC356676	AMC356673	\$155.00
SCOTT 3	AMC370200	AMC370198	\$155.00
SCOTT 4	AMC370201	AMC370198	\$155.00
SCOTT 5	AMC370202	AMC370198	\$155.00
SCOTT 6	AMC370203	AMC370198	\$155.00
SCOTT 7	AMC370204	AMC370198	\$155.00
SCOTT 8	AMC370205	AMC370198	\$155.00
SCOTT 9	AMC370206	AMC370198	\$155.00
SCOTT 18	AMC370215	AMC370198	\$155.00
SCOTT 19	AMC370216	AMC370198	\$155.00
SCOTT 20	AMC370217	AMC370198	\$155.00
BAD AIR #1	AMC405004	AMC405004	\$155.00
BAD AIR #2	AMC405005	AMC405004	\$155.00
BAD AIR #3	AMC405006	AMC405004	\$155.00

United States Department of the Interior
Bureau of Land Management
 BUSINESS & SUPPORT SVCS DIV
 ONE N CENTRAL AVE SUITE 800
 PHOENIX, AZ 85004 -4427
 Phone: 602-417-9200

Receipt

No: 3948141

Transaction #: 4057861	
Date of Transaction: 08/21/2017	
CUSTOMER:	
CHARLOTTE L. RANDOLPH P.O. BOX 752 WINSLOW, AZ 86047 US	

LINE #	QTY	DESCRIPTION	REMARKS	UNIT PRICE	TOTAL
1	1.00	LOCATABLE MINERALS / MINING CLAIMS- NOT NEW-UNADJUD, ONE AUTH NO. ONLY / MINING CLAIM MONEY RECEIVED CASES: AMC370204/\$2635.00		- n/a -	2635.00
TOTAL:					\$2,635.00

PAYMENT INFORMATION			
NOTE: Items will appear on credit card statement as "BLM O Mining Claim".			
1	AMOUNT:	2635.00	POSTMARKED: N/A
	TYPE:	CREDIT CARD	RECEIVED: 08/21/2017
	NAME:	CHARLOTTE L. RANDOLPH P.O. BOX 752 WINSLOW AZ 86047 US	
	CARD NO:	XXXXXXXXXXXX3305	AUTH CODE: 901214
	NAME ON CARD:	CHARLOTTE L. RANDOLPH	
	EXPIRES:	01/2020	
	SIGNATURE:		

REMARKS

This receipt was generated by the automated BLM Collections and Billing System and is a paper representation of a portion of the official electronic record contained therein.

Run Date: 09/08/16

Run Time: 12:27 PM

**DEPARTMENT OF THE INTERIOR
BUREAU OF LAND MANAGEMENT
MINING CLAIMS**

MC Maintenance Fees Paid Through the BLM Pay Portal

CBS Receipt: 3636051

Printed For Lead File # **AMC370198**

Agency Tracking ID: 1471641432

Assessment Year: 2017

Number of BLM Serial Nr: 17

Paid On: 08/19/2016

Total Amount Paid: \$2,635.00

Claim Name	BLM Serial No	Lead File No	Amount Paid
DOLLY II	AMC356673	AMC356673	\$155.00
DOLLY III	AMC356674	AMC356673	\$155.00
DOLLY IV	AMC356675	AMC356673	\$155.00
DOLLY V	AMC356676	AMC356673	\$155.00
SCOTT 3	AMC370200	AMC370198	\$155.00
SCOTT 4	AMC370201	AMC370198	\$155.00
SCOTT 5	AMC370202	AMC370198	\$155.00
SCOTT 6	AMC370203	AMC370198	\$155.00
SCOTT 7	AMC370204	AMC370198	\$155.00
SCOTT 8	AMC370205	AMC370198	\$155.00
SCOTT 9	AMC370206	AMC370198	\$155.00
SCOTT 18	AMC370215	AMC370198	\$155.00
SCOTT 19	AMC370216	AMC370198	\$155.00
SCOTT 20	AMC370217	AMC370198	\$155.00
BAD AIR #1	AMC405004	AMC405004	\$155.00
BAD AIR #2	AMC405005	AMC405004	\$155.00
BAD AIR #3	AMC405006	AMC405004	\$155.00

United States Department of the Interior
Bureau of Land Management
 BUSINESS & SUPPORT SVCS DIV
 ONE N CENTRAL AVE SUITE 800
 PHOENIX, AZ 85004 -4427
 Phone: (602) 417-9200

Receipt

No: 3636051

Transaction #: 3739903	
Date of Transaction: 08/19/2016	
CUSTOMER:	
CHARLOTTE RANDOLPH 26 W FORREST FEEZOR ST CORONA DE TUCSON, AZ 85641 US	

LINE #	QTY	DESCRIPTION	REMARKS	UNIT PRICE	TOTAL
1	1.00	LOCATABLE MINERALS / MINING CLAIMS- NOT NEW-UNADJUD, ONE AUTH NO. ONLY / MINING CLAIM MONEY RECEIVED CASES: AMC370204/\$2635.00		- n/a -	2635.00
TOTAL:					\$2,635.00

PAYMENT INFORMATION			
NOTE: Items will appear on credit card statement as "BLM O Mining Claim".			
1	AMOUNT:	2635.00	POSTMARKED: N/A
	TYPE:	CREDIT CARD	RECEIVED: 08/19/2016
	NAME:	CHARLOTTE RANDOLPH 26 W FORREST FEEZOR ST CORONA DE TUCSON AZ 85641 US	
	CARD NO:	XXXXXXXXXXXX4882	AUTH CODE: 019167
	NAME ON CARD:	CHARLOTTE RANDOLPH	
	EXPIRES:	01/2018	
	SIGNATURE:		

REMARKS

This receipt was generated by the automated BLM Collections and Billing System and is a paper representation of a portion of the official electronic record contained therein.

**DEPARTMENT OF THE INTERIOR
BUREAU OF LAND MANAGEMENT
MINING CLAIMS**

MC Maintenance Fees Paid Through the BLM Pay Portal

CBS Receipt: 3376736

Printed For Lead File # **AMC370198**

Agency Tracking ID: 1440523563

Number of BLM Serial Nr: 23

Assessment Year: 2016

Paid On: 08/25/2015

Total Amount Paid: \$3,565.00

Claim Name	BLM Serial No	Lead File No	Amount Paid
GOLDEN MOLLY	AMC352745	AMC352745	\$155.00
GREEN BEAR III	AMC352746	AMC352745	\$155.00
GREEN BEAR IV	AMC352747	AMC352745	\$155.00
DOLLY I	AMC356564	AMC356564	\$155.00
DOLLY GREEN	AMC356565	AMC356564	\$155.00
DOLLY II	AMC356673	AMC356673	\$155.00
DOLLY III	AMC356674	AMC356673	\$155.00
DOLLY IV	AMC356675	AMC356673	\$155.00
DOLLY V	AMC356676	AMC356673	\$155.00
ER-1	AMC359076	AMC359076	\$155.00
SCOTT 3	AMC370200	AMC370198	\$155.00
SCOTT 4	AMC370201	AMC370198	\$155.00
SCOTT 5	AMC370202	AMC370198	\$155.00
SCOTT 6	AMC370203	AMC370198	\$155.00
SCOTT 7	AMC370204	AMC370198	\$155.00
SCOTT 8	AMC370205	AMC370198	\$155.00
SCOTT 9	AMC370206	AMC370198	\$155.00
SCOTT 18	AMC370215	AMC370198	\$155.00
SCOTT 19	AMC370216	AMC370198	\$155.00
SCOTT 20	AMC370217	AMC370198	\$155.00
BAD AIR #1	AMC405004	AMC405004	\$155.00
BAD AIR #2	AMC405005	AMC405004	\$155.00
BAD AIR #3	AMC405006	AMC405004	\$155.00

United States Department of the Interior
Bureau of Land Management
 BUSINESS & SUPPORT SVCS DIV
 ONE N CENTRAL AVE SUITE 800
 PHOENIX, AZ 85004 -4427
 Phone: (602) 417-9200

Receipt

No: 3376736

Transaction #: 3474977	
Date of Transaction: 08/25/2015	
CUSTOMER:	
CHARLOTTE L. RANDOLPH 26 W. FORREST FEEZOR ST CORONA DE TUCSON, AZ 85641 US	

LINE #	QTY	DESCRIPTION	REMARKS	UNIT PRICE	TOTAL
1	1.00	LOCATABLE MINERALS / MINING CLAIMS- NOT NEW-UNADJUD, ONE AUTH NO. ONLY / MINING CLAIM MONEY RECEIVED CASES: AMC359076/\$3565.00		- n/a -	3565.00
TOTAL:					\$3,565.00

PAYMENT INFORMATION				
NOTE: Items will appear on credit card statement as "BLM O Mining Claim".				
1	AMOUNT:	3565.00	POSTMARKED:	N/A
	TYPE:	CREDIT CARD	RECEIVED:	08/25/2015
	NAME:	CHARLOTTE L. RANDOLPH 26 W. FORREST FEEZOR ST CORONA DE TUCSON AZ 85641 US		
	CARD NO:	XXXXXXXXXXXX4882	AUTH CODE:	025659
	NAME ON CARD:	CHARLOTTE L. RANDOLPH		
	EXPIRES:	01/2016		
	SIGNATURE:			

REMARKS

This receipt was generated by the automated BLM Collections and Billing System and is a paper representation of a portion of the official electronic record contained therein.

352745
 356564
 356673
 359076
 370198
 405004

MAINTENANCE FEE PAYMENT

Claimant Name Charlotte L Randolph
 Address: 26 W Forrest Fee 201 St
Corona De Tucson State: AZ Zip: 85644
 Telephone: 929-200-0863
 E-mail address: _____
 Signature: Charlotte Randolph

RECEIVED
 BLM AZ STATE OFFICE
 2014 AUG 22 P 3:29
 PHOENIX, ARIZONA
 BLM
 Date
 Stamp

Check here if this is a change of address.

LINE NO.	AMC NUMBER	CLAIM/SITE NAME	COUNTY RECORDER DATA (If available)	TWP	RNG	SEC
1	405004	Bad Air I				
2	405005	Bad Air II				
3	405006	Bad Air III				
4						
5						
6						
7						
8						
9						
10						

List additional claims on Form MCF114.

Bureau of Land Management
 Arizona State Office
 www.blm.gov/az/

No. of Claims: 3 x \$140 = 465.⁰⁰
 Check No: 1264 Init. CA-LL
 Receipt No.: 3110728
 For BLM Use Only

Form: MCF112
 Revised July 2009

This form is available from the Arizona Department of Mines and Mineral Resources and may be reproduced.

ENTERED
 AUG 28 2014
 BY: RE

MAINTENANCE FEE PAYMENT

Claimant Name: Charlotte L. Randolph
 Address: 26 W, Forrest Feezor St.
 City: Corona De Tucson State: AZ Zip: 85641
 Telephone: 928-200-0863
 E-mail address: _____
 Signature: Charlotte L. Randolph

Check here if this is a change of address.

RECEIVED
 BLM AZ STATE OFFICE
 20th AUG 22 P 3:30
 PHOENIX, ARIZONA
 BLM
 Date
 Stamp

LINE NO.	AMC NUMBER	CLAIM/SITE NAME	COUNTY RECORDER DATA (If available)	TWP 3 S	RNG 14 E	SEC \$1,550.00
1	370200	Scott 3	2006-031074	SW1/4 SE1/4	NW1/4 NE1/4	8 7
2	370201	Scott 4	2006-031075	NW1/4	NE1/4	8 7
3	370202	Scott 5	2006-031076	NW1/4	NE1/4	8 7
4	370203	Scott 6	2006-031077	NW1/4	NE1/4	7
5	370204	Scott 7	2006-031078	NW1/4	NE1/4	7
6	370205	Scott 8	2006-031079	NE1/4	SE1/4	7
7	370206	Scott 9	2006-031080	NE1/4	NW1/4	7 8
8	370215	Scott 18	2006-031089	NE1/4	NW1/4	7 8
9	370216	Scott 19	2006-031090	SW1/4	SE1/4	7 8
10	370217	Scott 20	2006-031091	NE1/4	NW1/4	7

List additional claims on Form MCF114.

Bureau of Land Management
Arizona State Office
 www.blm.gov/az/

No. of Claims: 10 x \$140¹⁵⁵X10 = 1555.00
 Check No: 1264 Init. A.H.
 Receipt No.: 3110728
For BLM Use Only

Form: MCF112
 Revised July 2009

This form is available from the **Arizona Department of Mines and Mineral Resources** and may be reproduced.

MAINTENANCE FEE PAYMENT

Claimant Name: Charlotte L. Randolph
 Address: 26 W. Forrest Feezor St.
 City: 26 W. Forrest Feezor St. AZ Zip: _____
 Telephone: 928 200 0863
 E-mail address: _____
 Signature: Charlotte L. Randolph

Check here if this is a change of address.

RECEIVED
 BLM ARIZONA STATE OFFICE
 20th AUG 22 P 3:30
 PHOENIX, ARIZONA
 BLM
 Date
 Stamp

LINE NO.	AMC NUMBER	CLAIM/SITE NAME	COUNTY RECORDER DATA (If available)	TWP	RNG	SEC
1	356564	Dolly 1	2002-053612	NE1/4		31
2	356565	Dolly Green	2002-053613	NE1/4		31
3	356673	Dolly 11	2002-056418	NE1/4		31
4	356674	Dolly 111	2002-056419	NE1/4		31
5	356675	Dolly 1V	2002-056420	NE1/4		31
6	356676	Dolly V	2002-056421	NE1/4		31
7	352745	Golden Molly	2000-004459	NE1/4		31
8	352746	Green Bear 111	2000-004461	NE1/4		31
9	352747	Green Bear 1V	2000-004460	NE1/4		31
10	359076	ER 1	2004-001801	NE1/4		31

List additional claims on Form MCF114.

No. of Claims: 10 x \$155.00 X & \$1,555.00
 Check No: 1264 Init. [Signature]
 Receipt No.: 3110728
 For BLM Use Only

Bureau of Land Management
Arizona State Office
www.blm.gov/az/

Form: MCF112
 Revised July 2009

This form is available from the **Arizona Department of Mines and Mineral Resources** and may be reproduced.

United States Department of the Interior
Bureau of Land Management
 LANDS/RECREATION & PLANNING
 ONE N CENTRAL AVE
 PHOENIX, AZ 85004 -2203
 Phone: 602-417-9200

Receipt

No: 3110728

Transaction #: 3202428	
Date of Transaction: 08/25/2014	
CUSTOMER:	
CHARLOTTE RANDOLPH 26 W FORREST FEEZOR ST CORONA DE TUCSON, AZ 85641-2107 US	

LINE #	QTY	DESCRIPTION	REMARKS	UNIT PRICE	TOTAL
1	1.00	LOCATABLE MINERALS / MINING CLAIMS-NOT NEW-UNADJUD, ONE AUTH NO. ONLY / MINING CLAIM MONEY RECEIVED CASES: AMC405004/\$3565.00	MAINT FEE PYMNT (23) 2015	- n/a -	3565.00
TOTAL:					\$3,565.00

PAYMENT INFORMATION			
1	AMOUNT:	3565.00	POSTMARKED: 08/21/2014
	TYPE:	CHECK	RECEIVED: 08/22/2014
	CHECK NO:	1264	
	NAME:	RANDOLPH, CHARLOTTE L 26 W FORREST FEEZOR ST CORONA DE TUCSON AZ 85641-2107 US	

REMARKS

This receipt was generated by the automated BLM Collections and Billing System and is a paper representation of a portion of the official electronic record contained therein.

PRESS F



PRESS FIRMLY TO SEAL

PI
★

USPS TRACKING #



9114 9012 3080 1210 6795 67

Label 400, Jan. 2013
7660-18-0007-046



DATE OF DELIVERY SPECIFIED*



USPS TRACKING™ INCLUDED*



INSURANCE INCLUDED*



PICKUP AVAILABLE

* Domestic only

WHEN USED INTERNATIONALLY,
A CUSTOMS DECLARATION
LABEL MAY BE REQUIRED.

C. H. Randolph
FROM
2600 Forrest Feeder St
Corona De Tucson, AZ
85641

TO:
United State Department
of the Interior Bureau of Land
Management 40 Susie Cruz
One N. Central Ave
Phoenix, AZ
85004-2203



1021

85004

U.S. POSTAGE
DATE
WINSLOW, AZ
86047
AUG 21 2014
AMOUNT

\$5.60
00037761-06

RECEIVED
BLM AZ STATE OFFICE
2014 AUG 22 P 3:29
PHOENIX, ARIZONA

RECEIVED
BLM AZ STATE OFFICE
2014 AUG 22 3:29

This packaging is the property of the U.S. Postal Service® and is provided solely for use in sending Priority Mail® shipments. It is not to be used for any other purpose. Use may be a violation of federal law. This packaging is not for resale. EPI4F © U.S. Postal Service, July 2013. All rights reserved.



PS00001000014

EPI4F July 2013
OD: 12.5 x 9.5

VISIT US AT USPS.COM®
ORDER FREE SUPPLIES ONLINE



This envelope is made from post-consumer waste. Please recycle - again.

400504
 356673
 356564
 352745
 359076
 370198

MAINTENANCE FEE PAYMENT

Claimant Name: Charlotte L. Randolph
 Address: 26 W. FORREST FEEZOR ST.
 City: Corona de Tucson State: AZ Zip: 85641
 Telephone: 928-200-0863
 E-mail address: ecrandolph
 Signature: _____

BLM
 Date
 Stamp

PHOENIX, ARIZONA

2013 AUG 27 A 11:05

RECEIVED
 BLM AZ STATE OFFICE

Check here if this is a change of address.

LINE NO.	AMC NUMBER	CLAIM/SITE NAME	COUNTY RECORDER DATA (If available)	TWP	RNG	SEC
1	405004	BAD AIR I				
2	405005	BAD AIR II				
3	405006	BAD AIR III				
4						
5						
6						
7						
8						
9						
10						

List additional claims on Form MCF114.

Bureau of Land Management
 Arizona State Office
www.blm.gov/az/

No. of Claims: 3 x \$140 = 420
 Check No: CC Init. SL
 Receipt No.: 2866099
 For BLM Use Only

Form: MCF112
 Revised July 2009

This form is available from the Arizona Department of Mines and Mineral Resources and may be reproduced.

ENTERED
 SEP - 4 2013
 BY: RE

After recording, please return to:
 Charlotte Randolph
 26 W. Forrest Fezor ST
 Corona De Tucson, AZ.
 85641

NO. OF CLAIMS 10
 AMOUNT 1400
 RECEIPT NO. 2866099
 INIT. 30

**** BLM-ASO****

**AFFIDAVIT OF PAYMENT OF MAINTENANCE FEE
 AND NOTICE OF INTENT TO HOLD**
 For the
ASSESSMENT YEAR BEGINNING SEPTEMBER 1, 2013

RECEIVED
 BLM AZ STATE OFFICE
 2013 AUG 27 A 11:00
 PHOENIX ARIZONA

Charlotte Randolph, being first duly sworn, deposes and says that:

1. She the owner of the following described 10 unpatented lode mining claims situated in the Mineral Creek (Ray) Mining District, Pinal Counties, Arizona (the "Claims"), the location notices of which are of record in said county, and in the records of the Arizona State Office of the Bureau of Land Management under the file numbers indicated as follows:

Name of Claim	Location Date	County Fee No.	A MC #	T.2S., R.14E.
X Dolly I	09-01-2002	2002-053612	356564	NE¼ 31
Dolly I Amended	11-06-2003	2003-081996		
X Dolly Green	09-01-2002	2002-053613	356565	NE¼ 31
Dolly Green Amended	11-06-2003	2003-082001		
X Dolly II	10-14-2002	2002-056418	356673	SE¼ 31
Dolly II Amended	11-06-2003	2003-081997		
X Dolly III	09-01-2002	2002-056419	356674	NE¼ 31
Dolly III Amended	11-06-2003	2003-081998		
Dolly III Amended	11-06-2003	2006-014577		
X Dolly IV	10-14-2002	2002-056420	356675	NE¼ 31
Dolly IV Amended	11-06-2003	2003-081999		
X Dolly V	10-14-2002	2002-056421	356676	NE¼ 31
Dolly V Amended	11-06-2003	2003-082000		
X Golden Molly	11-09-1999	2000-004459	352745	NE¼ 31
Golden Moly ¹ Amended	11- -2003	2003-082002		
X Green Bear III	11-09-1999	2000-004461	352746	NE¼ 31
Green Bear III Amended	11-06-2003	2003-082003		
X Grean Bear IV	11-09-1999	2000-004460	352747	NE¼ 31
Green Bear IV Amended	11-06-2003	2003-082003		
X ER-1	12-20-2003	2004-001801	359076	NE¼ 31

The Claims are situated in Section 31, Township 2 South, Range 14 East, G&SR Mer.

¹ The name was interlineated as "Molly" in the notice filed with the BLM while the recorded copy is "Moly."

After recording, please return to:
 Charlotte Randolph
 26 W. Forrest Feezor ST.
 Corona De Tucson, AZ
 85641

NO. OF CLAIMS 10
 AMOUNT 1400
 RECEIPT NO. 2866099
 INIT. SC

**** BLM-ASO****

**AFFIDAVIT OF PAYMENT OF MAINTENANCE FEE
 AND NOTICE OF INTENT TO HOLD
 For the
 ASSESSMENT YEAR BEGINNING SEPTEMBER 1, 2013**

RECEIVED
 BLM AZ STATE OFFICE
 2013 AUG 27 A 11:05
 PHOENIX, ARIZONA

Charlotte Randolph, being first duly sworn, deposes and says that:

1. She is the owner of the following described unpatented lode mining claims situated in the Mineral Creek (Ray) Mining District, Pinal County, Arizona (the "Claims"), the location notices of which are of record in said county, and in the records of the Arizona State Office of the Bureau of Land Management under the file numbers indicated as follows:

Name of Claim	Location Date	County Fee No.	AMC #	T3S-R14E
Scott 3	12-09-2005	2006-031074	370200	SW¼, NW¼ Sec. 8, NE¼, SE¼ Sec. 7
Scott 4	12-11-2005	2006-031075	370201	NW¼ Sec. 8, NE¼ Sec. 7
Scott 5	12-11-2005	2006-031076	370202	NW¼ Sec. 8, NE¼ Sec. 7
Scott 6	01-21-2006	2006-031077	370203	NE¼, SE¼ Sec. 7
Scott 7	12-11-2005	2006-031078	370204	NE¼ Sec. 7
Scott 8	12-08-2005	2006-031079	370205	NE¼ Sec. 7
Scott 9	12-09-2005	2006-031080	370206	NE¼ Sec. 7, NW¼ Sec. 8
Scott 18	01-21-2006	2006-031089	370215	NE¼ Sec. 7, NW¼ Sec. 8
Scott 19	12-11-2005	2006-031090	370216	NE¼, NW¼ SW¼, SE¼ Sec. 7

see #02 ①

AMC 370217 2006-031091

370217

United States Department of the Interior
Bureau of Land Management
 LANDS/RECREATION & PLANNING
 ONE N CENTRAL AVE
 PHOENIX, AZ 85004 -2203
 Phone: 602-417-9200

Receipt

No: 2866099

Transaction #: 2952015	
Date of Transaction: 08/27/2013	
CUSTOMER:	
CHARLOTTE RANDOLPH 26 W FORREST FEEZOR ST CORONA DE TUCSON, AZ 85641-2107 US	

LINE #	QTY	DESCRIPTION	REMARKS	UNIT PRICE	TOTAL
1	1.00	LOCATABLE MINERALS / MINING CLAIMS- NOT NEW-UNADJUD, ONE AUTH NO. ONLY / MINING CLAIM MONEY RECEIVED CASES: AMC356564/\$3220.00	MAINT 2014 (23)	- n/a -	3220.00
TOTAL:					\$3,220.00

PAYMENT INFORMATION			
NOTE: Items will appear on credit card statement as "Bureau of Land Mgmt CO".			
1	AMOUNT:	3220.00	POSTMARKED: N/A
	TYPE:	CREDIT CARD	RECEIVED: 08/27/2013
	NAME:	RANDOLPH, CHARLOTTE 26 W FORREST FEEZOR ST CORONA DE TUCSON AZ 85641-2107 US	
	CARD NO:	XXXXXXXXXXXX4882	AUTH CODE: 027131
	NAME ON CARD:	CHARLOTTE L RANDOLPH	
	EXPIRES:	01/2014	
	SIGNATURE:		

REMARKS

This receipt was generated by the automated BLM Collections and Billing System and is a paper representation of a portion of the official electronic record contained therein.

AMC 352745
 356564
 356673
 359076
 370198

AMC 405004

RECEIVED
 BLM AZ STATE OFFICE
 2012 AUG 29 A 9:55
 PHOENIX, ARIZONA

August 28, 2012

NO. OF CLAIMS 23
 AMOUNT 3220.
 RECEIPT NO. 2643696
 INIT. sc

Bureau of Land Management
 Arizona State Office
 1 North Central Avenue
 Phoenix, AZ 85004

** BLM-ASO **

Re: BLM Annual Maintenance Fees for Golden Molly, Green Bear III, Green Bear IV, Dolly I, Dolly Green, Dolly II through Dolly V, ER-1, Scott 3 through Scott 9, and Scott 18 through Scott 20, Pinal County, Arizona.

To whom it may concern:

3,220.00

Enclosed please find a check in the amount of ~~\$1800.00~~ to be applied to the annual maintenance fee for the assessment year 2012, for the following ~~20~~ 23 claims:

Serial No	Claim Name/Number	Claim Type	
	GOLDEN		
AMC352745	MOLLY	LODE CLAIM	\$140.00
	GREEN BEAR		
AMC352746	III	LODE CLAIM	\$140.00
	GREEN BEAR		
AMC352747	IV	LODE CLAIM	\$140.00
AMC356564	DOLLY I	LODE CLAIM	\$140.00
AMC356565	DOLLY GREEN	LODE CLAIM	\$140.00
AMC356673	DOLLY II	LODE CLAIM	\$140.00
AMC356674	DOLLY III	LODE CLAIM	\$140.00
AMC356675	DOLLY IV	LODE CLAIM	\$140.00
AMC356676	DOLLY V	LODE CLAIM	\$140.00
AMC359076	ER-1	LODE CLAIM	\$140.00
AMC370200	SCOTT 3	LODE CLAIM	\$140.00
AMC370201	SCOTT 4	LODE CLAIM	\$140.00
AMC370202	SCOTT 5	LODE CLAIM	\$140.00
AMC370203	SCOTT 6	LODE CLAIM	\$140.00
AMC370204	SCOTT 7	LODE CLAIM	\$140.00
AMC370205	SCOTT 8	LODE CLAIM	\$140.00
AMC370206	SCOTT 9	LODE CLAIM	\$140.00
AMC370215	SCOTT 18	LODE CLAIM	\$140.00
AMC370216	SCOTT 19	LODE CLAIM	\$140.00
AMC370217	SCOTT 20	LODE CLAIM	\$140.00

AMC 405004 BAD AIR #1 140
 AMC 405005 BAD AIR #2 140
 AMC 405006 BAD AIR #3 140

ENTERED BY COMPUTER
 9/12/12 AT

RECEIVED
BLM AZ STATE OFFICE
2012 AUG 29 A 9:55
PHOENIX, ARIZONA

GRAND ~~3,220.00~~
TOTAL OF \$2800.00 3,220.00

These fees are to be applied to the claim names listed above, on behalf of the claim holder(s).
Please return the original letter and stamped receipt(s) to the following address:

Charlotte Randolph
26 W. Forrest Freezor ST.
Corona De Tucson, AZ
85641

If you have any comments or questions about the claims listed above, please don't hesitate to
contact me directly. Thank you for your attention and assistance.

Sincerely,

Charlotte Randolph
Enclosure

United States Department of the Interior
 Bureau of Land Management
 LANDS/RECREATION & PLANNING
 ONE N CENTRAL AVE
 PHOENIX, AZ 85004 -2203
 Phone: 602-417-9200

Receipt

No: 2643696

Transaction #: 2724436	
Date of Transaction: 08/29/2012	
CUSTOMER:	
CHARLOTTE RANDOLPH 26 W FORREST FEEZOR ST CORONA DE TUCSON, AZ 85641-2107 US	

LINE #	QTY	DESCRIPTION	REMARKS	UNIT PRICE	TOTAL
1	1.00	LOCATABLE MINERALS / MINING CLAIMS-NOT NEW-UNADJUD, ONE AUTH NO. ONLY / MINING CLAIM MONEY RECEIVED CASES: AMC352745/\$3220.00	MAINT (23) 2013	- n/a -	3220.00
TOTAL:					\$3,220.00

PAYMENT INFORMATION			
1	AMOUNT:	3220.00	POSTMARKED: N/A
	TYPE:	CHECK	RECEIVED: 08/29/2012
	CHECK NO:	1019	
	NAME:	RANDOLPH, CHARLOTTE 26 W FORREST FEEZOR ST CORONA DE TUCSON AZ 85641-2107 US	

REMARKS

This receipt was generated by the automated BLM Collections and Billing System and is a paper representation of a portion of the official electronic record contained therein. Lead #'s (PB)

Amc 352745
 356564
 356673
 359076
 370998
 405004

Amc 356673
Amc 370198

Amc 356674
Amc 356564
Amc 359076

August 13, 2011

Bureau of Land Management
Arizona State Office
1 North Central Avenue
Phoenix, AZ 85004

NO. OF CLAIMS 20
AMOUNT 2800.
RECEIPT NO. 2419090
INIT. SC

** BLM-ASO**

RECEIVED
BLM STATE OFFICE
PHOENIX, ARIZONA
2011 AUG 29 P 3:56

Re: BLM Annual Maintenance Fees for Golden Molly, Green Bear III, Green Bear IV, Dolly I, Dolly Green, Dolly II through Dolly V, ER-1, Scott 3 through Scott 9, and Scott 18 through Scott 20, Pinal County, Arizona.

To whom it may concern:

Enclosed please find a check in the amount of **\$2800.00** to be applied to the annual maintenance fee for the assessment year 2012, for the following **20** claims:

Serial No	Claim Name/Number	Claim Type	
AMC352745	GOLDEN MOLLY	LODE CLAIM	\$140.00
AMC352746	GREEN BEAR III	LODE CLAIM	\$140.00
✓ AMC352747	GREEN BEAR IV	LODE CLAIM	\$140.00
✓ AMC356564	DOLLY I	LODE CLAIM	\$140.00
✓ AMC356565	DOLLY GREEN	LODE CLAIM	\$140.00
AMC356673	DOLLY II	LODE CLAIM	\$140.00
AMC356674	DOLLY III	LODE CLAIM	\$140.00
AMC356675	DOLLY IV	LODE CLAIM	\$140.00
✓ AMC356676	DOLLY V	LODE CLAIM	\$140.00
✓ AMC359076	ER-1	LODE CLAIM	\$140.00
AMC370200	SCOTT 3	LODE CLAIM	\$140.00
AMC370201	SCOTT 4	LODE CLAIM	\$140.00
AMC370202	SCOTT 5	LODE CLAIM	\$140.00
AMC370203	SCOTT 6	LODE CLAIM	\$140.00
AMC370204	SCOTT 7	LODE CLAIM	\$140.00
AMC370205	SCOTT 8	LODE CLAIM	\$140.00
✓ AMC370206	SCOTT 9	LODE CLAIM	\$140.00
AMC370215	SCOTT 18	LODE CLAIM	\$140.00
AMC370216	SCOTT 19	LODE CLAIM	\$140.00
✓ AMC370217	SCOTT 20	LODE CLAIM	\$140.00

SEP 8 2011

cm

20/sc

RECEIVED
2011 AUG 29 P 3:56
TUCSON, ARIZONA

GRAND
TOTAL OF **\$2800.00**

These fees are to be applied to the claim names listed above, on behalf of the claim holder(s).
Please return the original letter and stamped receipt(s) to the following address:

Charlotte Randolph
26 W. Forrest Freezor ST.
Corona De Tucson, AZ
85641

If you have any comments or questions about the claims listed above, please don't hesitate to
contact me directly. Thank you for your attention and assistance.

Sincerely,

Charlotte Randolph
Enclosure

United States Department of the Interior
Bureau of Land Management
 LANDS/RECREATION & PLANNING
 ONE N CENTRAL AVE
 PHOENIX, AZ 85004 -2203
 Phone: 602-417-9200

Receipt

No: 2419090

Transaction #: 2494502	
Date of Transaction: 08/29/2011	
CUSTOMER:	
CHARLOTTE RANDOLPH 26 W FORREST FEEZOR ST CORONA DE TUCSON, AZ 85641-2107 US	

LINE #	QTY	DESCRIPTION	REMARKS	UNIT PRICE	TOTAL
1	1.00	LOCATABLE MINERALS / MINING CLAIMS-NOT NEW-UNADJUD, ONE AUTH NO. ONLY / MINING CLAIM MONEY RECEIVED CASES: AMC352745/\$2800.00	MAINT (20) 2012	- n/a -	2800.00
TOTAL:					\$2,800.00

PAYMENT INFORMATION			
1	AMOUNT:	2800.00	POSTMARKED: N/A
	TYPE:	CHECK	RECEIVED: 08/29/2011
	CHECK NO:	1544	
	NAME:	RANDOLPH, CHARLOTTE 26 W FORREST FEEZOR ST CORONA DE TUCSON AZ 85641-2107 US	

REMARKS

This receipt was generated by the automated BLM Collections and Billing System and is a paper representation of a portion of the official electronic record contained therein.

AMC 352745
 356564
 356673
 370198
 359076

August 28, 2010

ENTERED INTO COMPUTER

Bureau of Land Management
 Arizona State Office
 222 North Central Avenue
 Phoenix, AZ 85004

SEP 19 2010

Re: BLM Annual Maintenance Fees for Golden Molly, Green Bear III, Green Bear IV, Dolly I, Dolly Green, Dolly II through Dolly V, ER-1, Scott 3 through Scott 9, and Scott 18 through Scott 20, Pinal County, Arizona

To whom it may concern:

Enclosed please find a check in the amount of \$2,300.00 to be applied to the annual maintenance fee for the assessment year 2012, for the following 20 claims:

Serial No	Claim Name/Number	Claim Type	
AMC352745	GOLDEN MOLLY	LODE CLAIM	\$140.00
AMC352746	GREEN BEAR III	LODE CLAIM	\$140.00
AMC352747	GREEN BEAR IV	LODE CLAIM	\$140.00
AMC356564	DOLLY I	LODE CLAIM	\$140.00
AMC356565	DOLLY GREEN	LODE CLAIM	\$140.00
AMC356673	DOLLY II	LODE CLAIM	\$140.00
AMC356674	DOLLY III	LODE CLAIM	\$140.00
AMC356675	DOLLY IV	LODE CLAIM	\$140.00
AMC356676	DOLLY V	LODE CLAIM	\$140.00
AMC359076	ER-1	LODE CLAIM	\$140.00
AMC370200	SCOTT 3	LODE CLAIM	\$140.00
AMC370201	SCOTT 4	LODE CLAIM	\$140.00
AMC370202	SCOTT 5	LODE CLAIM	\$140.00
AMC370203	SCOTT 6	LODE CLAIM	\$140.00
AMC370204	SCOTT 7	LODE CLAIM	\$140.00
AMC370205	SCOTT 8	LODE CLAIM	\$140.00
AMC370206	SCOTT 9	LODE CLAIM	\$140.00
AMC370215	SCOTT 18	LODE CLAIM	\$140.00
AMC370216	SCOTT 19	LODE CLAIM	\$140.00
AMC370217	SCOTT 20	LODE CLAIM	\$140.00
Grand Total			\$2,800.00

RECEIVED
 BLM AZ STATE OFFICE
 2010 AUG 27 A 11:40
 PHOENIX, ARIZONA

20/50

NO. OF CLAIMS 20
 AMOUNT 2800.00
 RECEIPT NO. 2202509
 INIT. SC

** BLM-ASO**

These fees are to be applied to the claim names listed above, on behalf of the claim holder(s).
Please return the original letter and stamped receipt(s) to the following address:

Charlotte Randolph
26 W. Forrest Feezor St.
Corona de Tucson, AZ 85641-2110

If you have any comments or questions about the claims listed above, please don't hesitate to contact me directly. Thank you for your attention and assistance.

Sincerely,

Charlotte Randolph
Enclosure

RECEIVED
BLM AZ STATE OFFICE
2010 AUG 27 A 11:40
PHOENIX, ARIZONA

CERTIFICATION OF VITAL RECORD

"VERIFICATION BOX" (HOLD BETWEEN THUMB AND FOREFINGER, OR BREATHE ON IT. COLOR WILL CHANGE TO BLUE AND THEN RETURN.)

STATE OF ARIZONA

ORIGINAL
STATE
COPY

**STATE OF ARIZONA
DEPARTMENT OF HEALTH SERVICES - OFFICE OF VITAL RECORDS
CERTIFICATE OF DEATH**

DEATH NO.
D-102

1. NAME OF DECEASED ELMER LEE RANDOLPH	A. FIRST ELMER	B. MIDDLE LEE	C. LAST RANDOLPH	2. SEX MALE	DATE OF DEATH MONTH OCTOBER DAY 11 YEAR 2007
--	--------------------------	-------------------------	----------------------------	-----------------------	--

4A. RACE (e.g., white, black, American Indian, (specify tribe) etc.) White	4B. WAS DECEDENT OF HISPANIC ORIGIN: (SPECIFY YES OR NO) No	IF YES, INDICATE MEXICAN, SPANISH, PUERTO RICAN, CUBAN, ETC.	5. WAS DECEASED EVER IN U.S. ARMED FORCES? (SPECIFY YES OR NO) Yes
--	---	--	--

6. PLACE OF DEATH GLA	8A. COUNTY GLA	8B. TOWN OR CITY GLOBE	6C. HOSPITAL OR INSTITUTION (IF RESIDENCE, GIVE STREET ADDRESS) COBRE VALLEY HOSPITAL	8D. <input type="checkbox"/> DOA <input type="checkbox"/> OP EMER. <input type="checkbox"/> IN PATIENT
---------------------------------	--------------------------	----------------------------------	---	--

7. DATE OF BIRTH MONTH December DAY 26 YEAR 1940	8A. AGE (YEARS LAST BIRTHDAY) 66	8B. IF UNDER 1 YEAR MOS. DAYS	8C. IF UNDER 1 DAY HRS. MIN.	9. MARRIED, NEVER MARRIED, WIDOWED, DIVORCED (SPECIFY) Married	10. SURVIVING SPOUSE (IF WIFE, GIVE MAIDEN NAME) Charlotte Fay
--	--	-------------------------------	------------------------------	--	--

11. STATE AND CITY OF BIRTH (If not in USA, name country) Arizona, Winslow	12. CITIZEN OF WHAT COUNTRY? SPECIFY U.S.A.	SOCIAL SECURITY NO. [REDACTED]	14A. USUAL OCCUPATION (Give kind of work done most of working life, even if retired) Truck Driver	KIND OF BUSINESS OR INDUSTRY Copper Mine
--	---	--	---	--

15A. STATE Arizona	15B. COUNTY Gila	15C. TOWN OR CITY Globe	15D. ZIP CODE 85501	16. HOW LONG IN ARIZONA? Life	17. EDUCATION HIGHEST GRADE COMPLETED 12
------------------------------	----------------------------	-----------------------------------	-------------------------------	---	--

15E. STREET ADDRESS OF R.F.D. 5370 E. Midland Tr.	15F. INSIDE CITY LIMITS? (SPECIFY Yes or No) No	15G. ON RESERVATIONS (SPECIFY Yes or No) No	18. PREVIOUS STATE OF RESIDENCE	18A. ELEMENTARY SECONDARY (1-12) 12	18B. COLLEGE (1-4 or 5+)
---	---	---	---------------------------------	---	--------------------------

19. FATHERS NAME Elmer LeRoy Randolph	A. FIRST Elmer	B. MIDDLE LeRoy	C. LAST Randolph	20. MOTHERS MAIDEN NAME Betty Louise Payne	A. FIRST Betty	B. MIDDLE Louise	C. LAST Payne
---	--------------------------	---------------------------	----------------------------	--	--------------------------	----------------------------	-------------------------

21. INFORMANT'S SIGNATURE By: <i>[Signature]</i> Charlotte Randolph	RELATIONSHIP TO DECEASED Wife	23. ADDRESS STREET NO. CITY AND STATE ZIP CODE 5370 E. Midland Tr. Globe, AZ 85501
---	---	--

24. BURIAL CREMATION, REMOVAL, OTHER (Specify) Burial	25. DATE 10-16-07	26. CEMETERY OR CREMATORY - NAME AND LOCATION Mountain Breeze Mem. Gardens Miami, Arizona	27A. EMBALMERS SIGNATURE <i>[Signature]</i> Ian Lamont, Jr.	CERT. NO. 810
---	-----------------------------	---	--	-------------------------

28. FUNERAL HOME NAME STREET ADDRESS CITY AND STATE Lamont Mortuary of Globe 328 S. Hill St. Globe, AZ 85501	27B. FUNERAL DIRECTOR (If acting as such) (SIGNATURE) <i>[Signature]</i> Ian Lamont, Jr.	CERT. NO. 856
--	---	-------------------------

30. SIGNATURE AND TITLE [Signature]	34. SIGNATURE AND TITLE [Signature]
---	---

31. DATE SIGNED (Mo., Day, Year) OCTOBER 13, 2007	32. HOUR OF DEATH UNK
---	---------------------------------

33. NAME OF ATTENDING PHYSICIAN OF OTHER THAN CERTIFIER (Type or print)	37. ON OCTOBER 11, 2007	38. AT 1247
---	-------------------------	-------------

39. NAME AND ADDRESS OF CERTIFIER, PHYSICIAN, MEDICAL EXAMINER OR TRIBAL LAW ENFORCEMENT AUTHORITY M. FERENC, M. D., 2825 E DISTRICT, TUCSON, AZ, 85714	40. AUTHORIZED FOR CREMATION (Specify) <input type="checkbox"/> Yes <input checked="" type="checkbox"/> No	41. MEDICAL EXAMINER'S SIGNATURE <i>[Signature]</i>
---	--	--

42. DATE REGISTERED 10/15/07	43. REG. FILE NO. 200	44. REGISTRAR'S SIGNATURE <i>[Signature]</i>	45. REG. DISTRICT 0413	46. DATE RECD IN STATE OFFICE
--	---------------------------------	---	----------------------------------	-------------------------------

47A. IMMEDIATE CAUSE (FINAL DISEASE OR CONDITION RESULTING IN DEATH) (ENTER ONLY ONE CAUSE ON EACH LINE) BLUNT HEAD INJURIES	APPROXIMATE INTERVAL BETWEEN ONSET AND DEATH
--	--

48. PART II. Other significant conditions contributing to death but not resulting in the underlying cause given in Part I	49. AUTOPSY (Specify Yes or No) YES	50. WAS CASE REFERRED TO MEDICAL EXAMINER (Specify Yes or No) YES
---	---	---

51. MANNER OF DEATH <input type="checkbox"/> NATURAL CAUSE <input checked="" type="checkbox"/> ACCIDENT <input type="checkbox"/> SUICIDE <input type="checkbox"/> UNDETERMINED	52. DATE OF INJURY OCTOBER 11, 2007	53. HUR UNK	54. INJURY AT WORK? (Specify Yes or No) YES	55. DESCRIBE HOW INJURY OCCURRED FALL
--	---	-----------------------	---	---

56. PLACE OF INJURY (At home, farm, street, factory, office building, etc.) MINE	57. WHERE LOCATED? STREET ADDRESS CITY OR TOWN STATE PINTO VALLEY MINE GLOBE, ARIZONA
--	---

8. SUPPLEMENTARY ENTRIES

43131224

This is a true certification of the facts on file with the OFFICE OF VITAL RECORDS, ARIZONA DEPARTMENT OF HEALTH SERVICES, PHOENIX, ARIZONA issued under the authority of A.R.S. 36-341, and by direction of:

OCT 23 2007
Patricia Adams
PATRICIA ADAMS
ASSISTANT STATE REGISTRAR



ANY ALTERATION OR ERASURE VOIDS THIS DOCUMENT

LAST WILL AND TESTAMENT

OF

ELMER RANDOLPH

Globe

I, ELMER RANDOLPH, a resident of ~~Tucson~~ *Globe*, Gila County, Arizona, make this to be my LAST WILL AND TESTAMENT, hereby revoking all former Wills and Codicils.

FIRST

I am presently married to CHARLOTTE L. RANDOLPH, and I have four living children, to-wit: DARSHON CURNUTTE, ANTHONY NOTHAUS, CHARLOTTE F. MURRAY and JAMIE GIBSON.

SECOND

I direct that all my legal debts which are due and payable at the time of my death, expenses of last illness, funeral expenses and administrative fees be paid in the course of administration out of my estate.

THIRD

I give specified items of tangible personal property in accordance with a separate memorandum I may leave which will be in my handwriting and signed by me. I give all of my tangible personal property not covered by said memorandum to my personal representative, if she is living thirty (30) days from the date of my death, and if she is not then living, said items shall be added to my estate and distributed accordingly.

FOURTH

I expressly leave nothing but the sum of one dollar (\$1.00) to my adopted daughter,

GINA RANDOLPH.

PAGE ONE _____

RECEIVED
JULIA STATE OFFICE
2010 AUG 27 A 11:40
PHOENIX, ARIZONA

FIFTH

I expressly leave nothing but the sum of one dollar (\$1.00) to my adopted son,
STEVEN RANDOLPH.

SIXTH

I expressly leave nothing but the sum of one dollar (\$1.00) to my daughter, MIA
VILLARREAL.

SEVENTH

I expressly leave nothing but the sum of one dollar (\$1.00) to my son, TRACY
RANDOLPH.

EIGHTH

All of the residue of my estate, both real, personal and mixed, including but not limited to all checking and savings accounts at Wells Fargo Bank, real property located at 5370 Midland Trails, Globe, Arizona 85501, any and all of my vehicles, my interest in the Monitor mining and Bad Air mining claims, together with any and all receivables from General Minerals Corporation and Teck Cominico, I give, devise and bequeath unto my wife, CHARLOTTE L. RANDOLPH, if she is living thirty (30) days from the date of my death, and if she is not then living, I then give, devise and bequeath the rest, residue and remainder of my property as set forth herein, to DARSHON A. CURNUTTE, ALBERT NOTHAUS, CHARLOTTE F. MURRAY, and JAMIE F. GIBSON, share and share alike, if they are living thirty (30) days from the date of my death.

NINTH

I nominate CHARLOTTE F. MURRAY, of 214 Forrest Freezor, Corona de Son.

RECEIVED
BLM AZ STATE OFFICE
2010 AUG 27 A 11:40
PHOENIX ARIZONA

Arizona 85641, as my Personal Representative, and in the event CHARLOTTE F MURRAY is unwilling or unable to act, then I appoint STEVE D. MURRAY of 214 Forrest Freezor, Corona de Tucson, Arizona 85641, as successor Personal Representative. I direct that no Personal Representative or Successor Personal Representative appointed in this or any other jurisdiction be required to furnish a bond or if a bond is required by law, no surety on any bond shall be required.

I, ELMER RANDOLPH, the Testator, do sign my name to this instrument this _____ day of April, 2006, and being first duly sworn, do hereby declare this to be my Last Will and Testament and that I sign it willingly, that I execute it as my free and voluntary act being of sound mind and under no constraint or undue influence. For identification, I have initialed each of the foregoing pages of this Will which consists of 5 pages.

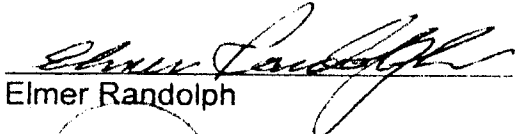
Elmer Randolph

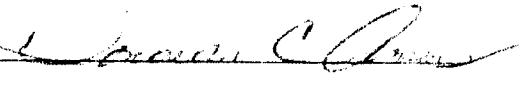
We,  and 

witnesses, sign our names to this Instrument, being first duly sworn, and do hereby declare to the undersigned authority that the Testator signed and executed this Instrument as his LAST WILL AND TESTAMENT, and that he signed it willingly, and that each of us, in the presence and hearing of the Testator, hereby signs this WILL as witness to the Testator's signing, and that to the best of our knowledge the Testator is eighteen years of age or older, of sound mind, and under no constraint or undue influence.

RECEIVED
BY M AZ STATE OF
2006 APR 27 A 11:41
PHOENIX, ARIZONA

of _____

Don Adams Witness
of Phoenix Arizona

STATE OF ARIZONA)
) ss
COUNTY OF GILA)

SUBSCRIBED, SWORN TO, and ACKNOWLEDGED before me by ELMER
RANDOLPH, the Testator herein, and _____ and

_____, witnesses, this 20th day of May, 2006.

Joan Kay Cormack
Notary Public



RECEIVED
BLM AZ STATE OFFICE
2010 AUG 27 A 11:41
PHOENIX, ARIZONA

United States Department of the Interior
Bureau of Land Management
 LANDS/RECREATION & PLANNING
 ONE N CENTRAL AVE
 PHOENIX, AZ 85004 -2203
 Phone:

Receipt

No: 2202509

Transaction #: 2272445	
Date of Transaction: 08/27/2010	
CUSTOMER:	CHARLOTTE RANDOLPH 26 W FORREST FEEZOR ST CORONA DE TUCSON, AZ 85641-2107 US

ENTERED INTO COMPUTER
 SEP 19 2010

LINE #	QTY	DESCRIPTION	REMARKS	UNIT PRICE	TOTAL
1	1.00	LOCATABLE MINERALS / MINING CLAIMS-NOT NEW-UNADJUD, ONE AUTH NO. ONLY / MINING CLAIM MONEY RECEIVED CASES: AMC352745/\$2800.00	MAINT (20) 2011	- n/a -	2800.00
TOTAL:					\$2,800.00

PAYMENT INFORMATION					
1	AMOUNT:	2800.00	POSTMARKED:	N/A	
	TYPE:	CHECK	RECEIVED:	08/27/2010	
	CHECK NO:	1368			
	NAME:	RANDOLPH, CHARLOTTE 26 W FORREST FEEZOR ST CORONA DE TUCSON AZ 85641-2107 US			

REMARKS

This receipt was generated by the automated BLM Collections and Billing System and is a paper representation of a portion of the official electronic record contained therein.

AMC
 352745
 356564
 356673
 359076
 370198

August 25, 2009

Bureau of Land Management
 Arizona State Office
 222 North Central Avenue
 Phoenix, AZ 85004

RECEIVED
 ARIZONA STATE OFFICE
 2009 AUG 24 P 2:24
 PHOENIX, ARIZONA

Re: BLM Annual Maintenance Fees for Golden Molly, Green Bear III, Green Bear IV, Dolly I, Dolly Green, Dolly II through Dolly V, ER-1, Scott 3 through Scott 9, and Scott 18 through Scott 20, Pinal County, Arizona

To whom it may concern:

Enclosed please find a check in the amount of **\$2,800.00** to be applied to the annual maintenance fee for the assessment year 2010, for the following 20 claims:

Serial No	Claim Name/Number	Claim Type	
AMC352745	GOLDEN MOLLY	LODE CLAIM	\$140.00
AMC352746	GREEN BEAR III	LODE CLAIM	\$140.00
AMC352747	GREEN BEAR IV	LODE CLAIM	\$140.00
AMC356564	DOLLY I	LODE CLAIM	\$140.00
AMC356565	DOLLY GREEN	LODE CLAIM	\$140.00
AMC356673	DOLLY II	LODE CLAIM	\$140.00
AMC356674	DOLLY III	LODE CLAIM	\$140.00
AMC356675	DOLLY IV	LODE CLAIM	\$140.00
AMC356676	DOLLY V	LODE CLAIM	\$140.00
AMC359076	ER-1	LODE CLAIM	\$140.00
AMC370200	SCOTT 3	LODE CLAIM	\$140.00
AMC370201	SCOTT 4	LODE CLAIM	\$140.00
AMC370202	SCOTT 5	LODE CLAIM	\$140.00
AMC370203	SCOTT 6	LODE CLAIM	\$140.00
AMC370204	SCOTT 7	LODE CLAIM	\$140.00
AMC370205	SCOTT 8	LODE CLAIM	\$140.00
AMC370206	SCOTT 9	LODE CLAIM	\$140.00
AMC370215	SCOTT 18	LODE CLAIM	\$140.00
AMC370216	SCOTT 19	LODE CLAIM	\$140.00
AMC370217	SCOTT 20	LODE CLAIM	\$140.00

Grand Total \$2,800.00

20/50



United States Department of the Interior
Bureau of Land Management
 BUSINESS & SUPPORT SVCS DIV
 ONE N CENTRAL AVE SUITE 800
 PHOENIX, AZ 85004 -4427
 Phone: (602) 417-9200

Receipt

No: 1985416

Transaction #: 2049578	
Date of Transaction: 08/24/2009	
CUSTOMER:	ELMER RANDOLPH PO BOX 271 CLAYPOOL, AZ 85532-0271 US

LINE #	QTY	DESCRIPTION	REMARKS	UNIT PRICE	TOTAL
1	1.00	LOCATABLE MINERALS / MINING CLAIMS-NOT NEW-UNADJUD, ONE AUTH NO. ONLY / MINING CLAIM MONEY RECEIVED CASES: AMC352745/\$2800.00	MAINT (20)	- n/a -	2800.00
TOTAL:					\$2,800.00

PAYMENT INFORMATION			
1	AMOUNT:	2800.00	POSTMARKED: N/A
	TYPE:	CHECK	RECEIVED: 08/24/2009
	CHECK NO:	1127	
	NAME:	RANDOLPH, ELMER PO BOX 271 CLAYPOOL AZ 85532-0271 US	

REMARKS

This receipt was generated by the automated BLM Collections and Billing System and is a paper representation of a portion of the official electronic record contained therein.

HIGH DESERT



Formerly General Minerals Corporation

AMC 352745
AMC 356564
AMC 356673
AMC 358583
AMC 358801
AMC 359076
AMC 289242
AMC 327964
AMC 327977
AMC 370198

August 15, 2008

Bureau of Land Management
Arizona State Office
222 North Central Avenue
Phoenix, AZ 85004

Re: BLM Annual Maintenance Fees for Golden Molly, Green Bear III, Green Bear IV, Dolly I, Dolly Green, Dolly II through Dolly V, ER-1, MONITOR NO 1 through NO 32, MONITOR NO 34 through NO 57, Silverado I, Silverado II and Admiral Dewey Mining Claims, Pinal County, Arizona

To whom it may concern:

Enclosed please find a check in the amount of **\$11,375.00** to be applied to the annual maintenance fee for the assessment year 2009, for the following 91 claims:

Serial No	Claim Name/Number	Claim Type	
AMC352745	GOLDEN MOLLY	LODE CLAIM	\$125.00
AMC352746	GREEN BEAR III	LODE CLAIM	\$125.00
AMC352747	GREEN BEAR IV	LODE CLAIM	\$125.00
AMC356564	DOLLY I	LODE CLAIM	\$125.00
AMC356565	DOLLY GREEN	LODE CLAIM	\$125.00
AMC356673	DOLLY II	LODE CLAIM	\$125.00
AMC356674	DOLLY III	LODE CLAIM	\$125.00
AMC356675	DOLLY IV	LODE CLAIM	\$125.00
AMC356676	DOLLY V	LODE CLAIM	\$125.00

RECEIVED
BLM ARIZONA STATE OFFICE
2008 AUG 25 A 7:41

Serial No	Claim Name/Number	Claim Type	
AMC358583	MONITOR 1	LODE CLAIM	\$125.00
AMC358584	MONITOR 2	LODE CLAIM	\$125.00
AMC358585	MONITOR 3	LODE CLAIM	\$125.00
AMC358586	MONITOR 4	LODE CLAIM	\$125.00
AMC358587	MONITOR 5	LODE CLAIM	\$125.00
AMC358588	MONITOR 6	LODE CLAIM	\$125.00
AMC358589	MONITOR 7	LODE CLAIM	\$125.00
AMC358590	MONITOR 8	LODE CLAIM	\$125.00
AMC358591	MONITOR 9	LODE CLAIM	\$125.00
AMC358592	MONITOR 10	LODE CLAIM	\$125.00
AMC358593	MONITOR 11	LODE CLAIM	\$125.00
AMC358594	MONITOR 12	LODE CLAIM	\$125.00
AMC358595	MONITOR 13	LODE CLAIM	\$125.00
AMC358596	MONITOR 14	LODE CLAIM	\$125.00
AMC358597	MONITOR 15	LODE CLAIM	\$125.00
AMC358598	MONITOR 16	LODE CLAIM	\$125.00
AMC358599	MONITOR 17	LODE CLAIM	\$125.00
AMC358600	MONITOR 18	LODE CLAIM	\$125.00
AMC358601	MONITOR 19	LODE CLAIM	\$125.00
AMC358602	MONITOR 20	LODE CLAIM	\$125.00
AMC358603	MONITOR 21	LODE CLAIM	\$125.00
AMC358604	MONITOR 22	LODE CLAIM	\$125.00
AMC358605	MONITOR 23	LODE CLAIM	\$125.00
AMC358606	MONITOR 24	LODE CLAIM	\$125.00
AMC358607	MONITOR 25	LODE CLAIM	\$125.00
AMC358608	MONITOR 26	LODE CLAIM	\$125.00
AMC358609	MONITOR 27	LODE CLAIM	\$125.00
AMC358610	MONITOR 28	LODE CLAIM	\$125.00
AMC358611	MONITOR 29	LODE CLAIM	\$125.00
AMC358801	MONITOR 34	LODE CLAIM	\$125.00
AMC358802	MONITOR 35	LODE CLAIM	\$125.00
AMC358803	MONITOR 36	LODE CLAIM	\$125.00
AMC358804	MONITOR 37	LODE CLAIM	\$125.00
AMC358805	MONITOR 38	LODE CLAIM	\$125.00
AMC358806	MONITOR 39	LODE CLAIM	\$125.00
AMC358807	MONITOR 40	LODE CLAIM	\$125.00
AMC358808	MONITOR 41	LODE CLAIM	\$125.00
AMC358809	MONITOR 42	LODE CLAIM	\$125.00
AMC358810	MONITOR 43	LODE CLAIM	\$125.00
AMC358811	MONITOR 44	LODE CLAIM	\$125.00
AMC358812	MONITOR 45	LODE CLAIM	\$125.00
AMC358813	MONITOR 46	LODE CLAIM	\$125.00
AMC358814	MONITOR 47	LODE CLAIM	\$125.00
AMC358815	MONITOR 48	LODE CLAIM	\$125.00
AMC358816	MONITOR 49	LODE CLAIM	\$125.00
AMC358817	MONITOR 50	LODE CLAIM	\$125.00
AMC358818	MONITOR 51	LODE CLAIM	\$125.00
AMC358819	MONITOR 52	LODE CLAIM	\$125.00

2009 AUG 25 A 7:11

RECEIVED
BLM AZ STATE OFFICE

Serial No	Claim Name/Number	Claim Type	
AMC358820	MONITOR 53	LODE CLAIM	\$125.00
AMC358821	MONITOR 54	LODE CLAIM	\$125.00
AMC359076	ER-1	LODE CLAIM	\$125.00
AMC359077	MONITOR 55	LODE CLAIM	\$125.00
AMC359078	MONITOR 56	LODE CLAIM	\$125.00
AMC359079	MONITOR 57	LODE CLAIM	\$125.00
AMC289242	SILVERADO #1	LODE CLAIM	\$125.00
AMC327964	SILVERADO #2	LODE CLAIM	\$125.00
	ADMIRAL		
AMC327977	DEWEY	LODE CLAIM	\$125.00
AMC370198	SCOTT 1	LODE CLAIM	\$125.00
AMC370199	SCOTT 2	LODE CLAIM	\$125.00
AMC370200	SCOTT 3	LODE CLAIM	\$125.00
AMC370201	SCOTT 4	LODE CLAIM	\$125.00
AMC370202	SCOTT 5	LODE CLAIM	\$125.00
AMC370203	SCOTT 6	LODE CLAIM	\$125.00
AMC370204	SCOTT 7	LODE CLAIM	\$125.00
AMC370205	SCOTT 8	LODE CLAIM	\$125.00
AMC370206	SCOTT 9	LODE CLAIM	\$125.00
AMC370207	SCOTT 10	LODE CLAIM	\$125.00
AMC370208	SCOTT 11	LODE CLAIM	\$125.00
AMC370209	SCOTT 12	LODE CLAIM	\$125.00
AMC370210	SCOTT 13	LODE CLAIM	\$125.00
AMC370211	SCOTT 14	LODE CLAIM	\$125.00
AMC370212	SCOTT 15	LODE CLAIM	\$125.00
AMC370213	SCOTT 16	LODE CLAIM	\$125.00
AMC370214	SCOTT 17	LODE CLAIM	\$125.00
AMC370215	SCOTT 18	LODE CLAIM	\$125.00
AMC370216	SCOTT 19	LODE CLAIM	\$125.00
AMC370217	SCOTT 20	LODE CLAIM	\$125.00
AMC370218	SCOTT 21	LODE CLAIM	\$125.00
AMC370219	SCOTT 22	LODE CLAIM	\$125.00
AMC370220	SCOTT 23	LODE CLAIM	\$125.00
AMC370221	SCOTT 24	LODE CLAIM	\$125.00
AMC370222	SCOTT 25	LODE CLAIM	\$125.00

Grand Total \$11,375.00

These fees are to be applied to the claim names listed above, on behalf of the claim holder(s). Please return the original letter and stamped receipt(s) to the following address:

High Desert Gold Corporation
Formerly General Minerals Corporation
4201 East Yale Avenue, Suite 230
Denver, CO 80222
Attn: Tammy Quon

RECEIVED
BLM AZ STATE OFFICE
2001/03/25 A 7:41

If you have any comments or questions about the claims listed above, please don't hesitate to contact us directly. Thank you for your assistance.

Sincerely,



Ralph G. Fitch

RGF/tq

Encl.

RECEIVED
BLM AZ STATE OFFICE
2009 AUG 25 A 7:41
TUCSON, ARIZONA

United States Department of the Interior
Bureau of Land Management
 BUSINESS & SUPPORT SVCS DIV
 ONE N CENTRAL AVE SUITE 800
 PHOENIX, AZ 85004 -4427
 Phone: (602) 417-9200

Receipt

No: 1770924

Transaction #: 1828628	
Date of Transaction: 08/26/2008	
CUSTOMER:	HIGH DESERT GOLD CORP 4201 E YALE AVE # 230 DENVER, CO 80222

LINE #	QTY	DESCRIPTION	REMARKS	UNIT PRICE	TOTAL
1	1.00	LOCATABLE MINERALS / MINING CLAIMS-NOT NEW-UNADJUD, ONE AUTH NO. ONLY / MINING CLAIM MONEY RECEIVED (455) CASES: AMC358583/\$11375.00	MAINT 2009	- n/a -	11375.00
TOTAL:					\$11,375.00

PAYMENT INFORMATION					
1	AMOUNT:	\$11,375.00	POSTMARKED:	8/20/08 0:00	
	TYPE:	CHECK	RECEIVED:	08/25/2008	
	CHECK NO:	1589			
	NAME:	HIGH DESERT GOLD CORPORATION 4201 E YALE AVE # 230 DENVER CO 80222			

REMARKS

This receipt was generated by the automated BLM Collections and Billing System and is a paper representation of a portion of the official electronic record contained therein.



General Minerals Corporation

AMC 370198

October 3, 2007

Bureau of Land Management
Arizona State Office
One North Central Avenue,
Suite 800
Phoenix, AZ 85004-4427

Re: BLM Quitclaim Deed Recording for Scott 1 through Scott 25

Dear Sir/Madam:

Enclosed please find an original notarized transfer document, for the following 25 Scott claims:

Serial No	Claim Name/Number	Claim Type	
AMC370198	SCOTT 1	LODE CLAIM	\$10.00
AMC370199	SCOTT 2	LODE CLAIM	\$10.00
AMC370200	SCOTT 3	LODE CLAIM	\$10.00
AMC370201	SCOTT 4	LODE CLAIM	\$10.00
AMC370202	SCOTT 5	LODE CLAIM	\$10.00
AMC370203	SCOTT 6	LODE CLAIM	\$10.00
AMC370204	SCOTT 7	LODE CLAIM	\$10.00
AMC370205	SCOTT 8	LODE CLAIM	\$10.00
AMC370206	SCOTT 9	LODE CLAIM	\$10.00
AMC370207	SCOTT 10	LODE CLAIM	\$10.00
AMC370208	SCOTT 11	LODE CLAIM	\$10.00
AMC370209	SCOTT 12	LODE CLAIM	\$10.00

RECEIVED
B.L.M. AZ STATE OFFICE
2001 OCT -5 A 8:03
PHOENIX, ARIZONA

12/31/07 AB

AMC370210	SCOTT 13	LODE CLAIM	\$10.00
AMC370211	SCOTT 14	LODE CLAIM	\$10.00
AMC370212	SCOTT 15	LODE CLAIM	\$10.00
AMC370213	SCOTT 16	LODE CLAIM	\$10.00
AMC370214	SCOTT 17	LODE CLAIM	\$10.00
AMC370215	SCOTT 18	LODE CLAIM	\$10.00
AMC370216	SCOTT 19	LODE CLAIM	\$10.00
AMC370217	SCOTT 20	LODE CLAIM	\$10.00
AMC370218	SCOTT 21	LODE CLAIM	\$10.00
AMC370219	SCOTT 22	LODE CLAIM	\$10.00
AMC370220	SCOTT 23	LODE CLAIM	\$10.00
AMC370221	SCOTT 24	LODE CLAIM	\$10.00
AMC370222	SCOTT 25	LODE CLAIM	\$10.00
Grand Total			\$250.00

Please note that the other claims mentioned on the document are currently held and recorded by our company. Please return the original documents and stamped receipt(s) to the following address:

General Minerals Corporation
 4201 East Yale Avenue, Suite 230
 Denver, CO 80222
 Attn: Tammy Quon

If you have any comments or questions about the claims listed above, please don't hesitate to contact us directly. Thank you for your assistance.

Sincerely,



Tammy Quon

tq
 Enclosures

RECEIVED
 B.L.M. AZ STATE OFFICE
 2001 OCT -5 A 8:03
 PHOENIX, ARIZONA

5

5



OFFICIAL RECORDS OF
PINAL COUNTY RECORDER
LAURA DEAN-LYTTLE

After Recording Return this
Deed to Arizona General Minerals, LLC
4201 East Yale Avenue, Suite 230
Denver, CO 80222

DATE/TIME: 07/31/07 1535
FEE: \$14.00
PAGES: 5
FEE NUMBER: 2007-088258

QUITCLAIM DEED
Exempt AG

For Ten Dollars (\$10.00) and other valuable consideration, the receipt and sufficiency of which is hereby acknowledged, Teck Cominco American Incorporated of 501 North Riverpoint Boulevard, Suite 300, Spokane, Washington 99202, Grantor, does hereby remise, release and quitclaim to Arizona General Minerals, LLC of 4201 East Yale Avenue, Suite 230, Denver, Colorado 80222, Grantee, all of it interest in the real property located in Pinal and Gila Counties, Arizona, described on Exhibit A, attached hereto and made a part hereof.

Grantor herein is executing this Quitclaim Deed pursuant to the terms of a letter agreement between Grantor, Grantee and General Minerals Corporation dated February 8, 2005.

Dated: January 9, 2007

Grantor: Teck Cominco American Incorporated

C. Bruce DiLuzio
Vice President, Law & Administration

RECEIVED
B.L.M. AZ STATE OFFICE
2001 OCT -5 A 8:03
PHOENIX, ARIZONA

STATE OF WASHINGTON)
 : ss.
COUNTY OF SPOKANE)

On this 9th day of January 2007, before me appeared C. Bruce DiLuzio, to me personally known, who, being by me duly sworn did say that he is the Vice President, Law & Administration of Teck Cominco American Incorporated, the corporation that executed the foregoing instrument and that the said instrument was signed on behalf of said corporation by authority of its board of directors and said C. Bruce DiLuzio acknowledged said instrument to be the free act and deed of said corporation.

Given under my hand and official seal the day and year in this certificate first above written.

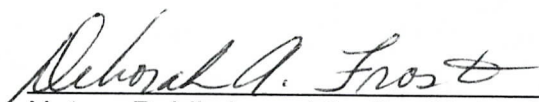
Notary Public in and for the State of
Washington, residing at Spokane

My Commission Expires: 5/11/07



RECEIVED
B.L.M. AZ STATE OFFICE
2007 OCT -5 A 8: 03
PHOENIX, ARIZONA

Exhibit A

to

Quitclaim Deed

The Property which is the subject of this Quitclaim Deed consists of the U.S. Federal Lode Mining Claims (Claims) and the State of Arizona Prospecting Permits (Permits) all located in portions of Townships 2 and 3 South, Ranges 13 and 14 East, Gila and Salt River Meridian, in Pinal County, Arizona.

AMC	Claim	Auditor's number	QtrSec	Twp	Rng
289242	Silverado #1	923503	SE31	02S	14E
327964	Silverado #2	95610	SE31	02S	14E
327977	Adimral Dewey	95609	SE30, NE,NW31	02S	14E
352745	Golden Moly	2003-082002	NE31	02S	14E
352746	Green Bear III	2003-082003	NE31	02S	14E
352747	Green Bear IV	2003-082004	NE31	02S	14E
356564	Dolly I	2003-081996	NE31	02S	14E
356565	Dolly Green	2003-082001	NE31	02S	14E
356673	Dolly II	2003-081997	SE31	02S	14E
356674	Dolly III	2003-081998	NE31	02S	14E
356675	Dolly IV	2003-081999	NE31	02S	14E
356676	Dolly V	2003-082000	NE31	02S	14E
358583	Monitor 1	2003-071184	SE31	02S	14E
358584	Monitor 2	2003-071185	SE31	02S	14E
358585	Monitor 3	2003-071186	SE31	02S	14E
358586	Monitor 4	2003-071187	SWSE31	02S	14E
358587	Monitor 5	2003-071188	SWSE31	02S	14E
358588	Monitor 6	2003-071189	SW31	02S	14E
358589	Monitor 7	2003-071190	NW31	02S	14E
358590	Monitor 8	2003-071191	NW31	02S	14E
358591	Monitor 9	2003-071192	NW31	02S	14E
358592	Monitor 10	2003-071193	NENW31	02S	14E
358593	Monitor 11	2003-071194	NENW31	02S	14E
358594	Monitor 12	2003-071195	NENW31	02S	14E
358595	Monitor 13	2003-071196	NENW31	02S	14E
358596	Monitor 14	2003-071197	NENW31	02S	14E
358597	Monitor 15	2003-071198	NWSW31	02S	14E
358598	Monitor 16	2003-071199	CENTER31	02S	14E
358599	Monitor 17 Fraction	2003-071200	NE31	02S	14E

PHOENIX, ARIZONA

2007 OCT -5 A 8: 03

RECEIVED
B.L.M. AZ STATE OFFICE

AMC	Claim	Auditor's number	QtrSec	Twp	Rng
358600	Monitor 18 Fraction	2003-071201	NE31	02S	14E
358601	Monitor 19 Fraction	2003-071202	NE31	02S	14E
358602	Monitor 20	2003-071203	SE30	02S	14E
358603	Monitor 21	2003-071204	SE30	02S	14E
358604	Monitor 22	2003-071205	SE30	02S	14E
358605	Monitor 23	2003-071206	SE30	02S	14E
358606	Monitor 24	2003-071207	SW29,SE30	02S	14E
358607	Monitor 25	2003-071208	SW29	02S	14E
358608	Monitor 26	2003-071209	SW29	02S	14E
358609	Monitor 27	2003-071210	SW29	02S	14E
358610	Monitor 28	2003-071211	SW29	02S	14E
358611	Monitor 29	2003-071212	SE30	02S	14E
358801	Monitor 34	2003-082005	NESE29	02S	14E
358802	Monitor 35	2003-082006	NESE29	02S	14E
358803	Monitor 36	2003-082007	NESE29	02S	14E
358804	Monitor 37	2003-082008	NWSW29	02S	14E
358805	Monitor 38	2003-082009	NWSW29	02S	14E
358806	Monitor 39	2003-082010	NWSW29	02S	14E
358807	Monitor 40	2003-082011	NWSW29	02S	14E
358808	Monitor 41	2003-082012	NWSW29,NESE30	02S	14E
358809	Monitor 42	2003-082013	NESE30	02S	14E
358810	Monitor 43	2003-082014	NESE30	02S	14E
358811	Monitor 44	2003-082015	NESE30	02S	14E
358812	Monitor 45	2003-082016	CENTER30	02S	14E
358813	Monitor 46	2003-082017	NE30	02S	14E
358814	Monitor 47	2003-082018	NE30	02S	14E
358815	Monitor 48	2003-082019	NW29,NE30	02S	14E
358816	Monitor 49	2003-082020	NW29	02S	14E
358817	Monitor 50	2003-082021	NW29	02S	14E
358818	Monitor 51	2003-082022	NW29	02S	14E
358819	Monitor 52	2003-082023	NW29	02S	14E
358820	Monitor 53	2003-082024	NE29	02S	14E
358821	Monitor 54	2003-082025	NE29	02S	14E
359076	ER-1	2004-001801	NE31	02S	14E
359077	Monitor 55	2004-001800	SE31	02S	14E
359078	Monitor 56	2004-001799	SE31	02S	14E
359079	Monitor 57	2004-001798	SE29	02S	14E
370198	scott 1	2006-031072	SW8, SE7	03S	14E
370199	scott 2	2006-031073	SW8, SE7	03S	14E
370200	scott 3	2006-031074	SW,NW8, NE,SE 7	03S	14E
370201	scott 4	2006-031075	NW 8, NE 7	03S	14E
370202	scott 5	2006-031076	NW 8, NE 7	03S	14E
370203	scott 6	2006-031077	NE, SE 7	03S	14E
370204	scott 7	2006-031078	NE 7	03S	14E
370205	scott 8	2006-031079	NE 7	03S	14E

PHOENIX, ARIZONA

2001 OCT -5 A 8: 03

RECEIVED
B.L.M. AZ STATE OFFICE

AMC	Claim	Auditor's number	QtrSec	Twp	Rng
370206	scott 9	2006-031080	NE 7, NW 8	03S	14E
370207	scott 10	2006-031081	NE 7, NW 8	03S	14E
370208	scott 11	2006-031082	SE 6,SW 5,NW 8,NE 7	03S	14E
370209	scott 12	2006-031083	SE 6, SW 5	03S	14E
370210	scott 13	2006-031084	SE 6, SW 5	03S	14E
370211	scott 14	2006-031085	SE 6, SW 5	03S	14E
370212	scott 15	2006-031086	NE, SE 6, NW 5	03S	14E
370213	scott 16	2006-031087	NE 6, NW 5	03S	14E
370214	scott 17	2006-031088	NE 6, NW 5	03S	14E
370215	scott 18	2006-031089	CENTER 7	03S	14E
370216	scott 19	2006-031090	NE, NW 7	03S	14E
370217	scott 20	2006-031091	NE, NW 7	03S	14E
370218	scott 21	2006-031092	Sw 31	03S	14E
370219	scott 22	2006-031093	SW 31	03S	14E
370220	scott 23	2006-031094	SW,SE 31	03S	14E
370221	scott 24	2006-031095	SE 31	03S	14E
370222	scott 25	2006-031096	SE 31	03S	14E

Arizona State Permit	Acres	Township & Range:	Section	Legal Description
008-107435	120.0	T2S, R14E	32	N1/2 NW1/4, NW1/4, NE1/4
008-109113	342.0	T2S, R14E	30	W1/2 and SW1/4, NE1/4
008-109114	120.0	T2S, R14E	32	S2NW; NWSW
008-109137	280.0	T2S, R14E	32	SE1/4 NE1/4, S1/2 SW 1/4, SE1/4
08-109940	600.0	T3S, R14E	5	All
08-109941	318.8	T3S, R14E	4	Lots 3&4, S1/2, SW1/4, SW1/4
08-109942	80.0	T3S, R14E	6	Lot 2, SW1/4, NE1/4
08-109943	119.4	T3S, R14E	7	Lot 1, Nw1/4, NE1/4, SE1/4, NW1/4
08-109944	480.0	T3S, R14E	8	NE, N1/2, NW1/4, SE1/4, NW1/4, E1/2, SW1/4, W1/2 SE 1/4, SE 1/4, SE1/4
08-109945	560.0	T2S, R13E	25	NE1/4, S1/2, NW1/4, S1/2
08-109946	400.0	T2S, R13E	36	N1/2, N1/2, SW1/4, NW1/4, SE1/4

PHOENIX, ARIZONA

2001 OCT -5 A 8: 03

RECEIVED
BLM. AZ STATE OFFICE

United States Department of the Interior

Bureau of Land Management
 BUSINESS & SUPPORT SVCS DIV
 ONE N CENTRAL AVE SUITE 800
 PHOENIX, AZ 85004 -4427
 Phone: (602) 417-9200

Receipt

No: 1581193

Transaction #: 1633260	
Date of Transaction: 10/09/2007	
CUSTOMER:	GENERAL MINERALS CORP 4201 E YALE AVE #230 DENVER, CO 80222

LINE #	QTY	DESCRIPTION	REMARKS	UNIT PRICE	TOTAL
1	1.00	LOCATABLE MINERALS / MINING CLAIMS-NOT NEW-UNADJUD, ONE AUTH NO. ONLY / MINING CLAIM MONEY RECEIVED (455) CASES: AMC370198/\$250.00	TRF (25)	- n/a -	250.00
TOTAL:					\$250.00

PAYMENT INFORMATION						
1	AMOUNT:	\$250.00	POSTMARKED:	10/3/07 0:00		
	TYPE:	CHECK	RECEIVED:	10/05/2007		
	CHECK NO:	6659				
	NAME:	COLORADO GENERAL MINERALS CORPORATION 4201 E YALE AVE #230 DENVER CO 80222				

REMARKS

This receipt was generated by the automated BLM Collections and Billing System and is a paper representation of a portion of the official electronic record contained therein.



General Minerals Corporation

August 9, 2007

Bureau of Land Management
Arizona State Office
One North Central Avenue,
Suite 800
Phoenix, AZ 85004-4427

Re: BLM Annual Maintenance Fees for Golden Molly, Green Bear III, Green Bear IV, Dolly I, Dolly Green, Dolly II through Dolly V, MONITOR NO 1 through NO 57, Silverado I, Silverado II and Admiral Dewey Mining Claims, Pinal County, Arizona

Dear Sir/Madam:

Enclosed please find a check in the amount of \$11,375.00 to be applied to the annual maintenance fee for the assessment year 2008, for the following 91 claims:

Serial No	Claim Name/Number	Claim Type	
✓ AMC352745	GOLDEN MOLLY	LODE CLAIM	\$125.00
AMC352746	GREEN BEAR III	LODE CLAIM	\$125.00
AMC352747	GREEN BEAR IV	LODE CLAIM	\$125.00
✓ AMC356564	DOLLY I ✓	LODE CLAIM	\$125.00
AMC356565	DOLLY GREEN ✓	LODE CLAIM	\$125.00
✓ AMC356673	DOLLY II	LODE CLAIM	\$125.00
AMC356674	DOLLY III	LODE CLAIM	\$125.00
AMC356675	DOLLY IV	LODE CLAIM	\$125.00
AMC356676	DOLLY V	LODE CLAIM	\$125.00
✓ AMC358583	MONITOR 1	LODE CLAIM	\$125.00
AMC358584	MONITOR 2	LODE CLAIM	\$125.00

RECEIVED
B.L.M. AZ STATE OFFICE
2007 AUG 13 A 10:44
PHOENIX, ARIZONA

10

AMC358585	MONITOR 3	LODE CLAIM	\$125.00
AMC358586	MONITOR 4	LODE CLAIM	\$125.00
AMC358587	MONITOR 5	LODE CLAIM	\$125.00
AMC358588	MONITOR 6	LODE CLAIM	\$125.00
AMC358589	MONITOR 7	LODE CLAIM	\$125.00
AMC358590	MONITOR 8	LODE CLAIM	\$125.00
AMC358591	MONITOR 9	LODE CLAIM	\$125.00
AMC358592	MONITOR 10	LODE CLAIM	\$125.00
AMC358593	MONITOR 11	LODE CLAIM	\$125.00
AMC358594	MONITOR 12	LODE CLAIM	\$125.00
AMC358595	MONITOR 13	LODE CLAIM	\$125.00
AMC358596	MONITOR 14	LODE CLAIM	\$125.00
AMC358597	MONITOR 15	LODE CLAIM	\$125.00
AMC358598	MONITOR 16	LODE CLAIM	\$125.00
AMC358599	MONITOR 17	LODE CLAIM	\$125.00
AMC358600	MONITOR 18	LODE CLAIM	\$125.00
AMC358601	MONITOR 19	LODE CLAIM	\$125.00
AMC358602	MONITOR 20	LODE CLAIM	\$125.00
AMC358603	MONITOR 21	LODE CLAIM	\$125.00
AMC358604	MONITOR 22	LODE CLAIM	\$125.00
AMC358605	MONITOR 23	LODE CLAIM	\$125.00
AMC358606	MONITOR 24	LODE CLAIM	\$125.00
AMC358607	MONITOR 25	LODE CLAIM	\$125.00
AMC358608	MONITOR 26	LODE CLAIM	\$125.00
AMC358609	MONITOR 27	LODE CLAIM	\$125.00
AMC358610	MONITOR 28	LODE CLAIM	\$125.00
AMC358611	MONITOR 29	LODE CLAIM	\$125.00
AMC358801	MONITOR 34	LODE CLAIM	\$125.00

RECEIVED
 B.L.M. AZ STATE OFFICE
 2001 AUG 13 A 10:43
 PHOENIX, ARIZONA

28

AMC358802	MONITOR 35	CLAIM LODE CLAIM	\$125.00
AMC358803	MONITOR 36	LODE CLAIM LODE	\$125.00
AMC358804	MONITOR 37	CLAIM LODE CLAIM	\$125.00
AMC358805	MONITOR 38	LODE CLAIM LODE	\$125.00
AMC358806	MONITOR 39	CLAIM LODE CLAIM	\$125.00
AMC358807	MONITOR 40	LODE CLAIM LODE	\$125.00
AMC358808	MONITOR 41	CLAIM LODE CLAIM	\$125.00
AMC358809	MONITOR 42	LODE CLAIM LODE	\$125.00
AMC3588.10	MONITOR 43	CLAIM LODE CLAIM	\$125.00
AMC3588.11	MONITOR 44	LODE CLAIM LODE	\$125.00
AMC3588.12	MONITOR 45	CLAIM LODE CLAIM	\$125.00
AMC3588.13	MONITOR 46	LODE CLAIM LODE	\$125.00
AMC3588.14	MONITOR 47	CLAIM LODE CLAIM	\$125.00
AMC3588.15	MONITOR 48	LODE CLAIM LODE	\$125.00
AMC3588.16	MONITOR 49	CLAIM LODE CLAIM	\$125.00
AMC3588.17	MONITOR 50	LODE CLAIM LODE	\$125.00
AMC3588.18	MONITOR 51	CLAIM LODE CLAIM	\$125.00
AMC3588.19	MONITOR 52	LODE CLAIM LODE	\$125.00
AMC3588.20	MONITOR 53	CLAIM LODE CLAIM	\$125.00
AMC3588.21	MONITOR 54	LODE CLAIM LODE	\$125.00
L AMC359076	ER-1	CLAIM LODE CLAIM	\$125.00
AMC359077	MONITOR 55	LODE CLAIM LODE	\$125.00
AMC359078	MONITOR 56	CLAIM LODE CLAIM	\$125.00
AMC359079	MONITOR 57	LODE CLAIM LODE	\$125.00
L AMC289242	SILVERADO #1	CLAIM LODE CLAIM	\$125.00
L AMC327964	SILVERADO #2	LODE CLAIM LODE	\$125.00
L AMC327977	ADMIRAL DEWEY	CLAIM LODE CLAIM	\$125.00

RECEIVED
 B.L.M. AZ STATE OFFICE
 2007 AUG 13 A 10:43
 PHOENIX, ARIZONA

AMC370198	SCOTT 1	LODE CLAIM	\$125.00
AMC370199	SCOTT 2	LODE CLAIM	\$125.00
AMC370200	SCOTT 3	LODE CLAIM	\$125.00
AMC370201	SCOTT 4	LODE CLAIM	\$125.00
AMC370202	SCOTT 5	LODE CLAIM	\$125.00
AMC370203	SCOTT 6	LODE CLAIM	\$125.00
AMC370204	SCOTT 7	LODE CLAIM	\$125.00
AMC370205	SCOTT 8	LODE CLAIM	\$125.00
AMC370206	SCOTT 9	LODE CLAIM	\$125.00
AMC370207	SCOTT 10	LODE CLAIM	\$125.00
AMC370208	SCOTT 11	LODE CLAIM	\$125.00
AMC370209	SCOTT 12	LODE CLAIM	\$125.00
AMC370210	SCOTT 13	LODE CLAIM	\$125.00
AMC370211	SCOTT 14	LODE CLAIM	\$125.00
AMC370212	SCOTT 15	LODE CLAIM	\$125.00
AMC370213	SCOTT 16	LODE CLAIM	\$125.00
AMC370214	SCOTT 17	LODE CLAIM	\$125.00
AMC370215	SCOTT 18	LODE CLAIM	\$125.00
AMC370216	SCOTT 19	LODE CLAIM	\$125.00
AMC370217	SCOTT 20	LODE CLAIM	\$125.00
AMC370218	SCOTT 21	LODE CLAIM	\$125.00
AMC370219	SCOTT 22	LODE CLAIM	\$125.00
AMC370220	SCOTT 23	LODE CLAIM	\$125.00
AMC370221	SCOTT 24	LODE CLAIM	\$125.00
AMC370222	SCOTT 25	LODE CLAIM	\$125.00
Grand Total			\$11,375.00

PHOENIX, ARIZONA

2007 AUG 13 A 10:43

RECEIVED
B.L.M. AZ STATE OFFICE

These fees are to be applied to the claim names listed above, on behalf of the claim holder(s). Please return the original letter and stamped receipt(s) to the following address:

MONITOR Mining Claims, Pinal County, Arizona

Page 4 of 5

25

General Minerals Corporation
4201 East Yale Avenue, Suite 230
Denver, CO 80222
Attn: Tammy Quon

If you have any comments or questions about the claims listed above, please don't hesitate to contact us directly. Thank you for your assistance.

Sincerely,



Ralph G. Fitch

RGF/tq
Encl.

RECEIVED
B.L.M. AZ STATE OFFICE
2007 AUG 13 A 10:43
PHOENIX, ARIZONA

United States Department of the Interior

Bureau of Land Management
 BUSINESS & SUPPORT SVCS DIV
 ONE N CENTRAL AVE SUITE 800
 PHOENIX, AZ 85004 -4427
 Phone: (602) 417-9200

Receipt

No: 1542405

Transaction #: 1593758	
Date of Transaction: 08/13/2007	
CUSTOMER:	GENERAL MINERALS CORP 4201 E YALE AVE #230 DENVER, CO 80222

LINE #	QTY	DESCRIPTION	REMARKS	UNIT PRICE	TOTAL
1	1.00	LOCATABLE MINERALS / MINING CLAIMS-NOT NEW-UNADJUD, ONE AUTH NO. ONLY / MINING CLAIM MONEY RECEIVED (455) CASES: AMC352745/\$11375.00	MAINT 2008 (91)	- n/a -	11375.00
TOTAL:					\$11,375.00

PAYMENT INFORMATION					
1	AMOUNT:	\$11,375.00	POSTMARKED:	8/10/07 0:00	
	TYPE:	CHECK	RECEIVED:	08/13/2007	
	CHECK NO:	6575			
	NAME:	COLORADO GENERAL MINERALS CORP 4201 E YALE AVE #230 DENVER CO 80222			

REMARKS

This receipt was generated by the automated BLM Collections and Billing System and is a paper representation of a portion of the official electronic record contained therein.

United States Department of the Interior
Bureau of Land Management
 BUSINESS & SUPPORT SVCS DIV
 ONE N CENTRAL AVE
 PHOENIX, AZ 85004 -2203
 Phone: (602) 417-9200

Receipt

No:

1334831

Transaction #: 1379930	
Date of Transaction: 08/15/2006	
Amc 370198	
CUSTOMER:	TECKCOMINCO PO BOX 3087 SPOKANE, WA 99220

LINE #	QTY	DESCRIPTION	REMARKS	UNIT PRICE	TOTAL
1	1.00	LOCATABLE MINERALS / MINING CLAIMS-NOT NEW-UNADJUD, ONE AUTH NO. ONLY / MINING CLAIM MONEY RECEIVED (455) CASES: AMC370198/\$3125.00	MAINT 2007 (25)	- n/a -	3125.00
TOTAL:					\$3,125.00

PAYMENT INFORMATION			
1	AMOUNT:	\$3,125.00	POSTMARKED: 08/09/2006
	TYPE:	CHECK	RECEIVED: 08/14/2006
	CHECK NO:	471037	
	NAME:	TECKCOMINCO PO BOX 3087 SPOKANE WA 99220	

REMARKS

This receipt was generated by the automated BLM Collections and Billing System and is a paper representation of a portion of the official electronic record contained therein.

ENTERED IN COMPUTER

RE 8/21/06

Certified - Return Receipt Requested

teckcominco

Catherine Suda
Land Supervisor

August 9, 2006

Mining Claims Recordation
Arizona State Office
Bureau of Land Management
U.S. Department of the Interior
PO Box 45155
222 N. Central Avenue
Phoenix, AZ 85004

RECEIVED
BUREAU OF
LAND MANAGEMENT
2006 AUG 14 P 1:15
ARIZONA
STATE OFFICE
PHOENIX, ARIZONA

Re: BLM Mining Claim Maintenance Fee Filing and Notice of Intent to Hold for the Assessment Year Ending on September 1, 2007 – Scott Group

Enclosed is the above-referenced BLM Mining Claim Maintenance Fee Filing and Notice of Intent to Hold for the Assessment Year Ending on September 1, 2007, for twenty-five (25) unpatented lode mining claims of the Monitor claim block. A check in the amount of \$3,125.00 is enclosed in payment of the maintenance fee for these claims:

\$125.00 per claim for 25 claims = \$3,125.00

Please return a copy of the document with the BLM receipt stamp along with the BLM "receipt and accounting advice". Thank you for your assistance.

Sincerely,



Catherine Suda
Land Supervisor

Enclosures: Check #471037

ENTERED BY COMPUTER

RE 8/21/06

2-83-6663-316

**BLM MINING CLAIM MAINTENANCE FEE FILING
AND
NOTICE OF INTENT TO HOLD
FOR THE ASSESSMENT YEAR ENDING ON SEPTEMBER 1, 2007**

Mining Claims Recordation
Arizona State Office
Bureau of Land Management
U.S. Department of the Interior
PO Box 45155
222 N. Central Avenue
Phoenix, AZ 85004

Teck Cominco American Incorporated, a Washington corporation, with an address at 15918 East Euclid Avenue, Spokane, Washington 99216-1815, controls the **Scott Group** of unpatented lode mining claims, located in Pinal County, State of Arizona, described in Exhibit A attached hereto (the "Claims"). The Claims are subject to that certain Option Agreement ("Option") dated effective February 8, 2005, by and between General Minerals Corporation, Arizona General Minerals L.L.C. and Teck Cominco American Incorporated. Teck Cominco American Incorporated is making this filing pursuant to the terms of the Option.

Teck Cominco American Incorporated submits, with this filing, the Federal claim maintenance fee required by Public Law 105-277, 112 Stat. 2681-232, 2681-235 and 43 C.F.R. Part 3834 and, to the extent applicable to the lands covered by any of the Claims, required by the statutes and regulations of the Act of August 11, 1955, 69 Stat. 681, and 43 C.F.R. Part 3730 (public lands withdrawn or reserved for power development), and the Act of April 8, 1948 (O&C lands), 62 Stat. 162, and 43 C.F.R. Subpart 3821.

The Federal claim maintenance fee of One Hundred Twenty-five Dollars (\$125.00), is submitted for each of the 25 Claims for the assessment year ending on September 1, 2007, for a total of Three Thousand One Hundred Twenty-five Dollars (\$3,125.00), in lieu of the assessment work and filing requirements of 30 U.S.C. §28-28e and 43 U.S.C. §1744(a) and (c) which have been suspended by Public Law 102-381, Public Law 103-66, Public Law 105-240 and Public Law 105-277.

The Federal claim maintenance fees are herewith paid for the assessment year ending on September 1, 2007, by Teck Cominco American Incorporated on behalf of the owner and all parties to the Option. Notice is hereby given that Teck Cominco American Incorporated, General Minerals Corporation, and Arizona General Minerals L.L.C. intend to hold the Claims in good standing for the assessment year ending September 1, 2006.

Dated this 7th day of August, 2006.

TECK COMINCO AMERICAN INCORPORATED,
a Washington corporation

By: 
Name: C. Bruce DiLuzio
Title: Vice President, Law and Administration

Scott Group – TCAI 8/2006

RECEIVED
BUREAU OF
LAND
MANAGEMENT
2006 AUG 11
PHOENIX, ARIZONA

**EXHIBIT A
TO
BLM MINING CLAIM MAINTENANCE FEE FILING
AND NOTICE OF INTENT TO HOLD
FOR THE ASSESSMENT YEAR ENDING ON SEPTEMBER 1, 2007**

This Exhibit A is attached to and made a part of that certain BLM Mining Claim Maintenance Fee Filing and Notice of Intent to Hold dated August 7, 2006, for the assessment year ending on September 1, 2007. The BLM Mining Claim Maintenance Fee Filing and Notice of Intent to Hold pertains to the following described group comprised of Twenty-five (25) unpatented lode mining claims of the properties described herein below, all under the common control of Teck Cominco American Incorporated, and all of said group being located in the Monitor Mining District in portions or all of Section 31, T02S, R14E; and Sections 5,6,7 and 8, T03S, R14E; Gila and Salt River Meridian, Pinal County, State of Arizona, and more particularly described below.

The name and address of the owner of the 25 Claims is:

Teck Cominco American Incorporated
P.O. Box 3087
Spokane, WA 99220

RECEIVED
 BUREAU OF
 LAND MANAGEMENT
 2006 AUG 14 P 1:15
 ARIZONA
 STATE OFFICE
 PHOENIX, ARIZONA

BLM	Claim	QtrSec	Twp	Rng	Auditor's number
370198	scott 1	SW8, SE7	03S	14E	2006-031072
370199	scott 2	SW8, SE7	03S	14E	2006-031073
370200	scott 3	SW,NW8; NE,SE 7	03S	14E	2006-031074
370201	scott 4	NW 8, NE 7	03S	14E	2006-031075
370202	scott 5	NW 8, NE 7	03S	14E	2006-031076
370203	scott 6	NE, SE 7	03S	14E	2006-031077
370204	scott 7	NE 7	03S	14E	2006-031078
370205	scott 8	NE 7	03S	14E	2006-031079
370206	scott 9	NE 7, NW 8	03S	14E	2006-031080
370207	scott 10	NE 7, NW 8	03S	14E	2006-031081
370208	scott 11	SE6, NE7,SW5,NW8	03S	14E	2006-031082
370209	scott 12	SE 6, SW 5	03S	14E	2006-031083
370210	scott 13	SE 6, SW 5	03S	14E	2006-031084
370211	scott 14	SE 6, SW 5	03S	14E	2006-031085
370212	scott 15	NE,SE 6; NW 5	03S	14E	2006-031086
370213	scott 16	NE 6, NW 5	03S	14E	2006-031087
370214	scott 17	NE 6, NW 5	03S	14E	2006-031088
370215	scott 18	CENTER 7	03S	14E	2006-031089
370216	scott 19	NE, NW 7	03S	14E	2006-031090
370217	scott 20	NE, NW 7	03S	14E	2006-031091
370218	scott 21	SW 31	02S	14E	2006-031092
370219	scott 22	SW 31	02S	14E	2006-031093
370220	scott 23	SW,SE 31	02S	14E	2006-031094
370221	scott 24	SE 31	02S	14E	2006-031095
370222	scott 25	SE 31	02S	14E	2006-031096

NOTICE!!

These documents have been scanned!

Do not place un-scanned documents beneath this notice!

Do not remove this notice from this file!

GPO Jacket No. 560-102
Print Order 61540
Rise Business Services, LLC
Job=AZ15 6/3/2019



Box Number= AZ15106



Claim Begin-End: AMC370198-AMC370222

5 Miscellaneous



AZ15106-3

AMC370110-AMC370915

**NO
DOCUMENTS
FOUND**

NO DOCUMENTS FOUND
NO DOCUMENTS FOUND

NOTICE!!

These documents have been scanned!

Do not place un-scanned documents beneath this notice!

Do not remove this notice from this file!

GPO Jacket No. 560-102
Print Order 61540
Rise Business Services, LLC
Job=AZ15 6/3/2019



Box Number= AZ15106



Claim Begin-End: AMC370198-AMC370222

6 Location Notices-Amendments and Supporting Documents



AZ15106-3

AMC370110-AMC370915

MINING CLAIM STATUS REPORT

MTP CHECKED BY TR
GEO CHECKED BY _____

LEAD SERIAL NO. AMC 370198 THROUGH AMC 370222

# <u>25</u> LODE	LOCATION FEE @ \$30 =	\$ _____
# _____ PLACER	PROCESSING FEE @ \$15 =	\$ _____
# _____ ASSOCIATION PL	MAINTENANCE FEE @ \$125 =	\$ _____
# _____ MILL SITE	OVERAGE	\$ _____
# _____ TUNNEL SITE	SHORTAGE	\$ _____
	OTHER FEES	\$ _____
ENOUGH LOCATORS	TOTAL	\$ <u>4,250.00</u>

YES [] NO []

OVER-THE-COUNTER [] MAIL [] TIMELY FILED: YES [] NO []

LEGAL DESCRIPTION: T 2S R 14E SEC 31
 T 3S R 14E SEC 5, 6, 7, 8
 T _____ R _____ SEC _____
 T _____ R _____ SEC _____

BLM [] FOREST SERVICE [] _____ SUBJ TO PL 359: YES [] NO []

WILDERNESS AREA: NO [] YES [] _____

SPLIT ESTATE: SX [] PX [] SRHA [] OTHER [] Federal minerals N/A []
 PROPER NOTICE FILED IF LOCATED ON SRHA LANDS-YES [] NO [] N/A []

RECONVEYED MINERALS ON BLM LANDS REQUIRE OPENING ORDERS FROM 1944 TO 1993. OPEN TO ENTRY ON: _____ N/A []

COMMENTS/STATUS: VOID [] PARTIALLY VOID [] PVT MINERALS []
 WITHDRAWN LANDS [] OTHER [] overlaps of many are on state land. All are lode and are okay in whole or in part.

Claimant acknowledges that portions of the following claim(s) site(s) may be void or voidable. _____

Signature of claimant _____
 FINAL ADJUDICATION TR DATE 3-9-2007

RECEIVED
BUREAU OF
LAND MANAGEMENT

2006 FEB 21 P 1:34
ARIZONA
STATE OFFICE
PHOENIX, ARIZONA

BLM
Date
Stamp

LOCATION NOTICE FOR LODE MINING CLAIM

NOTICE IS HEREBY GIVEN that the Scott I
_____ lode mining claim has been located
by Teck Cominco American Incorporated whose current mailing
address is 15918 East Euclid Avenue _____
_____ Spokane WA 99218-1815 _____

The general course of this claim is WEST TO EAST and it is situated in Pinal
County, Arizona. This claim is 1500 feet in length and 600 feet in width. This claim runs
from the location monument on which this location notice is posted approximately 300 feet in a
WEST direction to the WEST end line and 1200 feet in a EAST direction to the
EAST end line. This claim is marked by six monuments, one at each corner and one at the center of each
end line of the claim.

The location monument on which this notice is posted is situated within Section 8, Township 3
S, Range 14 E, Gila Salt River Base and Meridian, Arizona and this claim encompasses portions
of the following quarter section (s), section (s), Township (s) and Range (s) SW SECTION 8,
SE SECTION 7, T3S, R14E

Gila Salt River Base and Meridian, Arizona.

The locality of this claim with reference to some natural object or permanent monument and additional information
(if any) concerning its locality are as follows: THE SOUTHEAST CORNER OF SECTION 6,
T3S, R14E, BEARS N 3° 31' 16" W 3767.9 FT FROM THE
LOCATION MONUMENT.

DATED AND POSTED on the ground this 20TH day of January 2006.

LOCATOR (s) Dan Harmening
Dan Harmening, Agent for Teck Cominco American Incorporated

Form MCF100
Revised July 2005

AND 370198

RECEIVED
BUREAU OF
LAND MANAGEMENT

2006 FEB 21 P 1:34

ARIZONA
STATE OFFICE
PHOENIX, ARIZONA

MINING CLAIM MAP

Lode (X) Placer ()

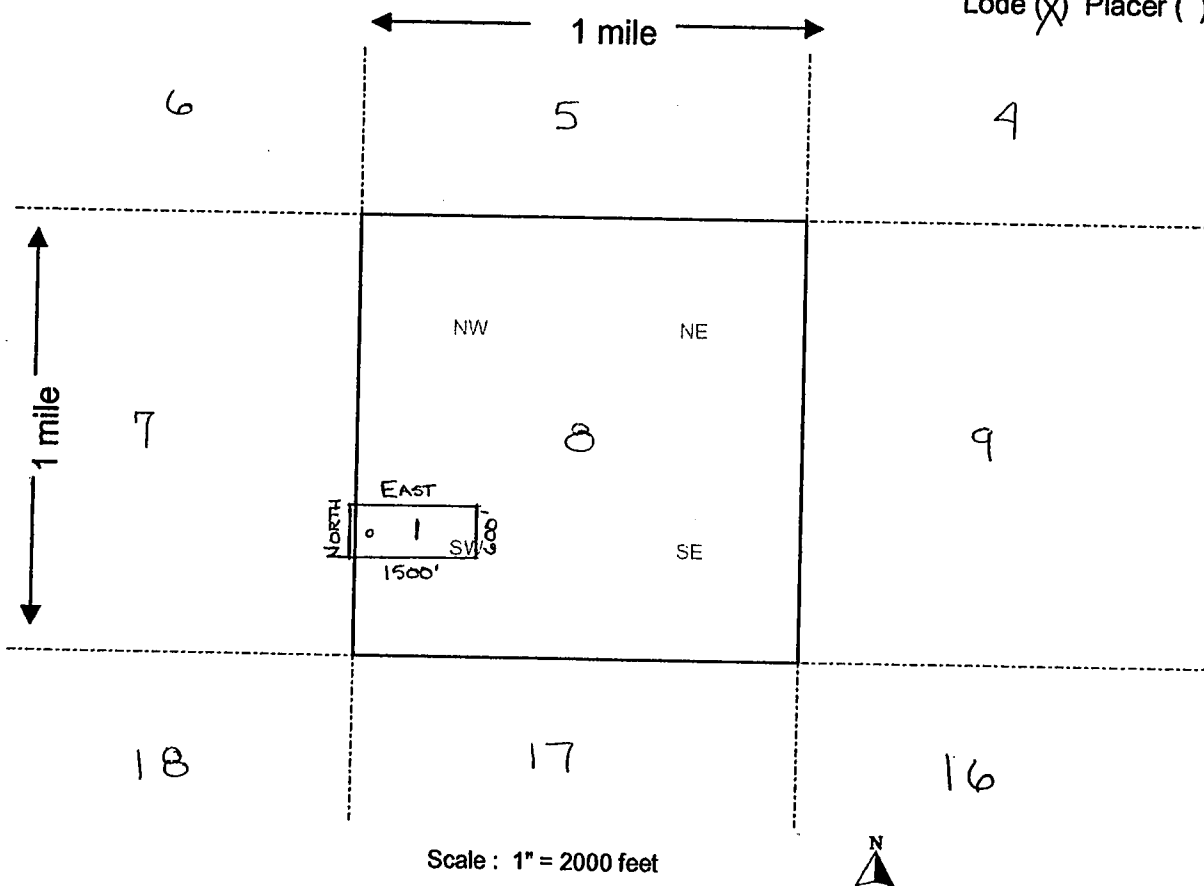

ANG 370198

Scale : 1" = 2000 feet



1. The above map depicts the SCOTT 1 mining claim, which is located in Section (s) SW8, SE7, Township 3 SOUTH, Range 14 EAST, Gila and Salt River Base and Meridian, PINAL County, Arizona.
2. The type of corner and location monuments used are as follows: 2" x 2" x 5' WOOD POST
3. The bearings and distances in degrees and feet between claim corners are as depicted on the map.

Form MCF100a
Revised July 2005

This form is available from the Arizona Department of Mines & Mineral Resources and may be reproduced.

LOCATION NOTICE FOR LODE MINING CLAIM

NOTICE IS HEREBY GIVEN that the SCOTT 2
_____ lode mining claim has been located
by Teck Cominco American Incorporated whose current mailing
address is 15918 East Euclid Avenue _____
_____ Spokane WA 99218-1815 _____.

BLM
Date
Stamp
ARIZONA
STATE OFFICE
PHOENIX, ARIZONA
2006 FEB 21 P 1:34

RECEIVED
BUREAU OF
LAND MANAGEMENT

The general course of this claim is WEST TO EAST and it is situated in Pinal
County, Arizona. This claim is 1500 feet in length and 600 feet in width. This claim runs
from the location monument on which this location notice is posted approximately 300 feet in a
WEST direction to the WEST end line and 1200 feet in a EAST direction to the
EAST end line. This claim is marked by six monuments, one at each corner and one at the center of each
end line of the claim.

The location monument on which this notice is posted is situated within Section 8, Township 3
S, Range 14 E, Gila Salt River Base and Meridian, Arizona and this claim encompasses portions
of the following quarter section (s), section (s), Township (s) and Range (s) SW SECTION 8,
SE SECTION 7, T3S, R14E

Gila Salt River Base and Meridian, Arizona.

The locality of this claim with reference to some natural object or permanent monument and additional information
(if any) concerning its locality are as follows: THE SOUTHEAST CORNER OF SECTION 6,
T3S, R14E BEARS N 4° 11' 16" W 3169.3 FT FROM THE
LOCATION MONUMENT.

DATED AND POSTED on the ground this 20TH day of January, 2006.

LOCATOR (s) *Dan Harmening*
Dan Harmening, Agent for Teck Cominco American Incorporated

Form MCF100
Revised July 2005

AMG 370199

RECEIVED
BUREAU OF
LAND MANAGEMENT

2006 FEB 21 P 1:34

ARIZONA
STATE OFFICE
PHOENIX, ARIZONA

MINING CLAIM MAP

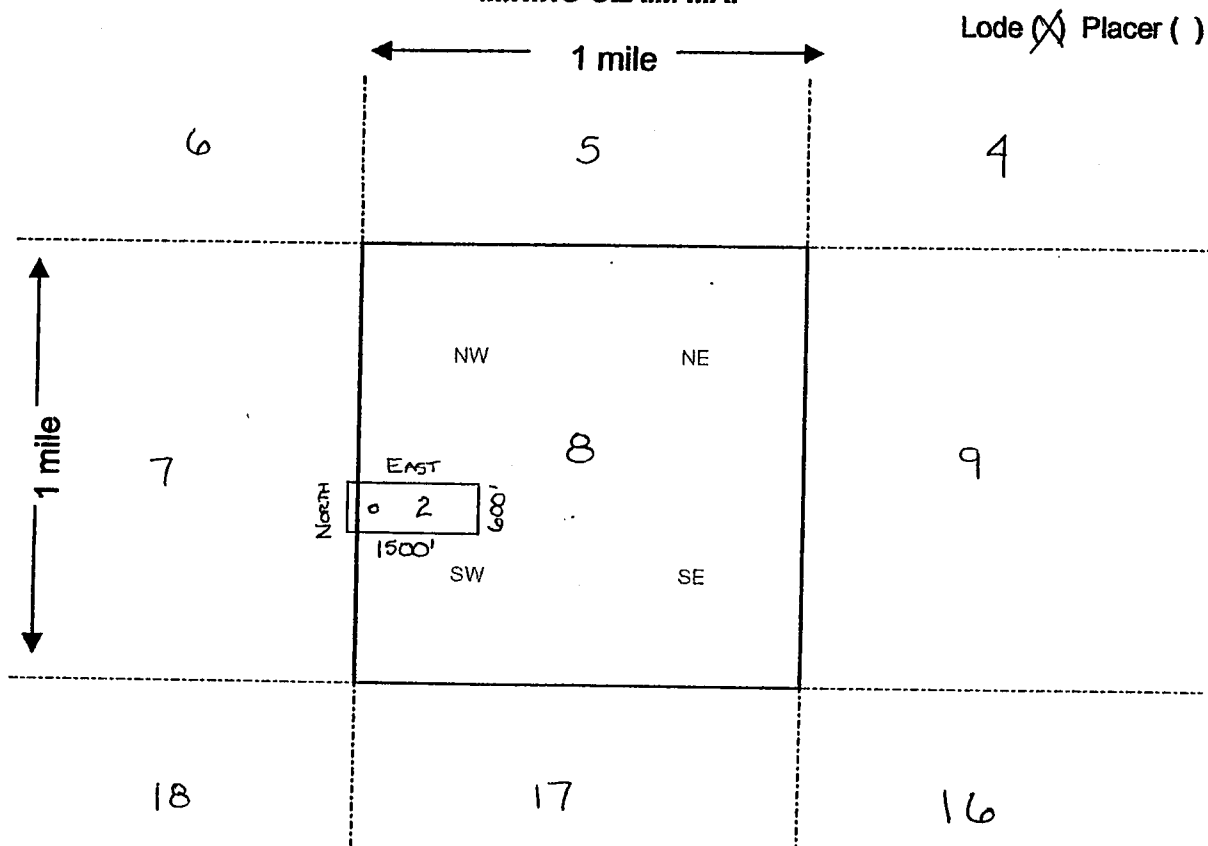

Lode (X) Placer ()

AMC 370199

Scale: 1" = 2000 feet



1. The above map depicts the SCOTT 2 mining claim, which is located in Section (s) SWB, SE 7, Township 3 SOUTH, Range 14 EAST, Gila and Salt River Base and Meridian, PINAL County, Arizona.
2. The type of corner and location monuments used are as follows: 2" x 2" x 5' WOOD POST
3. The bearings and distances in degrees and feet between claim corners are as depicted on the map.

Form MCF100a
Revised July 2005

This form is available from the Arizona Department of Mines & Mineral Resources and may be reproduced.

RECEIVED
BUREAU OF
LAND MANAGEMENT

2006 FEB 21 11:34
ARIZONA
STATE OFFICE
PHOENIX, ARIZONA

BLM
Date
Stamp

LOCATION NOTICE FOR LODE MINING CLAIM

NOTICE IS HEREBY GIVEN that the Scott 3
_____ lode mining claim has been located
by Teck Cominco American Incorporated whose current mailing
address is 15918 East Euclid Avenue _____
_____ Spokane WA 99218-1815

The general course of this claim is WEST TO EAST and it is situated in Pinal
County, Arizona. This claim is 1500 feet in length and 600 feet in width. This claim runs
from the location monument on which this location notice is posted approximately 300 feet in a
WEST direction to the WEST end line and 1200 feet in a EAST direction to the
EAST end line. This claim is marked by six monuments, one at each corner and one at the center of each
end line of the claim.

The location monument on which this notice is posted is situated within Section 8, Township 3
S, Range 14 E, Gila Salt River Base and Meridian, Arizona and this claim encompasses portions
of the following quarter section (s), section (s), Township (s) and Range (s) SW SECTION 8,
NW SECTION 8, NE SECTION 7, SE SECTION 7, T3S, R14E
Gila Salt River Base and Meridian, Arizona.

The locality of this claim with reference to some natural object or permanent monument and additional information
(if any) concerning its locality are as follows: THE SOUTHEAST CORNER OF SECTION 6,
T3S, R14E BEARS N 5° 09' 17" W 2571.9 FT FROM THE
LOCATION MONUMENT.

DATED AND POSTED on the ground this 9TH day of December, 2005.

LOCATOR (s) Dan Harmering
Dan Harmering, Agent for Teck Cominco American Incorporated

Form MCF100
Revised July 2005

2006 J 10 20 00
AMC 370200

RECEIVED
BUREAU OF
LAND MANAGEMENT

2006 FEB 21 P 1:34

ARIZONA
STATE OFFICE
PHOENIX, ARIZONA

MINING CLAIM MAP

Lode (X) Placer ()

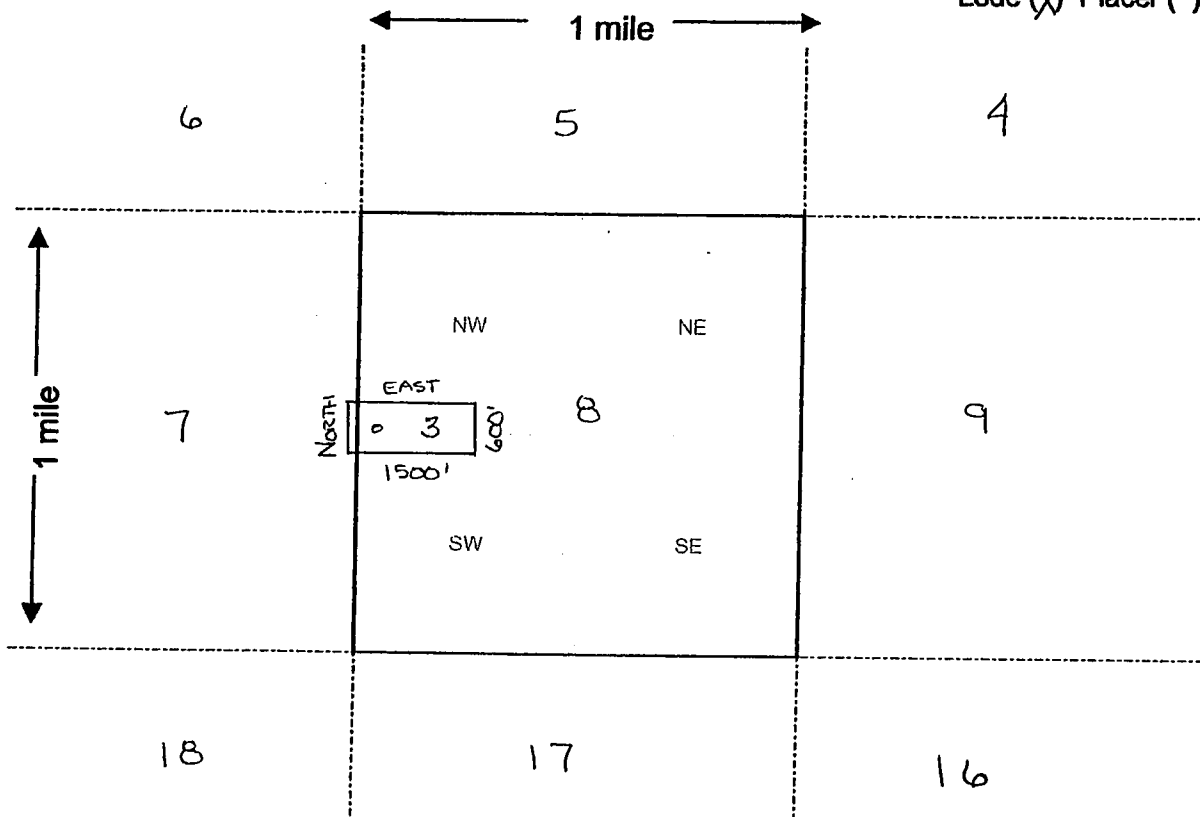

Scale : 1" = 2000 feet



1. The above map depicts the SCOTT 3 mining claim, which is located in Section (s) SW 8, NW 8, NE 7, SE 7, Township 3 SOUTH, Range 14 EAST, Gila and Salt River Base and Meridian, PINAL County, Arizona.

2. The type of corner and location monuments used are as follows: 2" x 2" x 5' WOOD POST

3. The bearings and distances in degrees and feet between claim corners are as depicted on the map.

Form MCF100a
Revised July 2005

This form is available from the Arizona Department of Mines & Mineral Resources and may be reproduced.

AMB 370200

LOCATION NOTICE FOR LODE MINING CLAIM

NOTICE IS HEREBY GIVEN that the SCOTT A
_____ lode mining claim has been located
by Teck Cominco American Incorporated whose current mailing
address is 15918 East Euclid Avenue _____
_____ Spokane WA 99218-1815 _____

2006 FEB 21 P 1:34
ARIZONA
STATE OFFICE
PHOENIX, ARIZONA
BLM
Date
Stamp

RECEIVED
BUREAU OF
LAND MANAGEMENT

The general course of this claim is WEST TO EAST and it is situated in Pinal
County, Arizona. This claim is 1500 feet in length and 600 feet in width. This claim runs
from the location monument on which this location notice is posted approximately 100 feet in a
WEST direction to the WEST end line and 1400 feet in a EAST direction to the
EAST end line. This claim is marked by six monuments, one at each corner and one at the center of each
end line of the claim.

The location monument on which this notice is posted is situated within Section 8, Township 3
S, Range 14 E, Gila Salt River Base and Meridian, Arizona and this claim encompasses portions
of the following quarter section (s), section (s), Township (s) and Range (s) NW SECTION 8,
NE SECTION 7, T35, R14E
Gila Salt River Base and Meridian, Arizona.

The locality of this claim with reference to some natural object or permanent monument and additional information
(if any) concerning its locality are as follows: THE SOUTHEAST CORNER OF SECTION 6,
T35, R14E BEARS N 00° 51' 16" W 1962.3 FT FROM THE
LOCATION MONUMENT.

DATED AND POSTED on the ground this 11TH day of December, 2005.

LOCATOR (s) Dan Harmening
Dan Harmening, Agent for Teck Cominco American Incorporated

Form MCF100
Revised July 2005

AMC 3702011

RECEIVED
BUREAU OF
LAND MANAGEMENT

2008 FEB 21 P 1:35

ARIZONA
STATE OFFICE
PHOENIX, ARIZONA

MINING CLAIM MAP

Lode (X) Placer ()

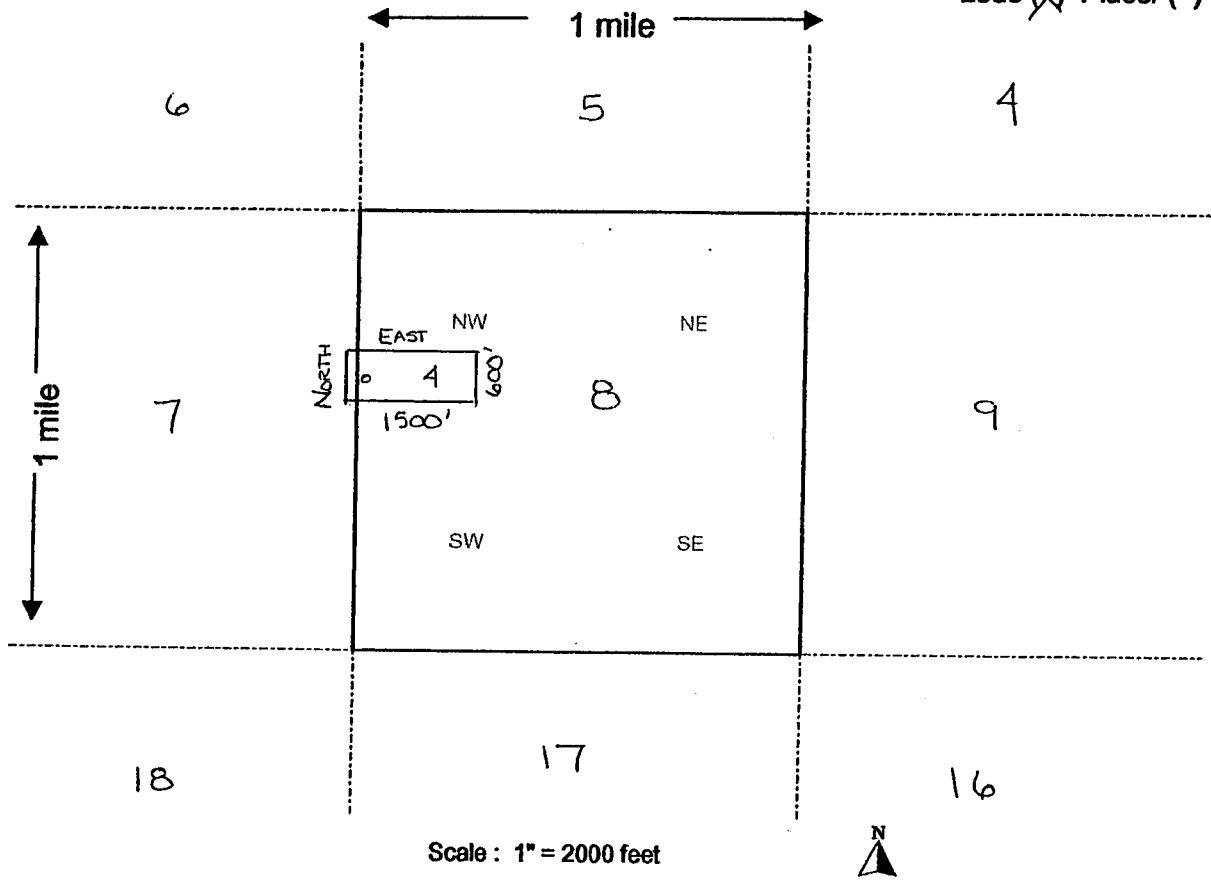

AMC 370201

1. The above map depicts the SCOTT 4 mining claim, which is located in Section (s) NW8, NE7, Township 3 SOUTH, Range 14 EAST, Gila and Salt River Base and Meridian, PINAL County, Arizona.
2. The type of corner and location monuments used are as follows: 2" x 2" x 5' WOOD POST
3. The bearings and distances in degrees and feet between claim corners are as depicted on the map.

Form MCF100a
Revised July 2005

This form is available from the Arizona Department of Mines & Mineral Resources and may be reproduced.

RECEIVED
BUREAU OF
LAND MANAGEMENT

2006 FEB 21 P 1:35
ARIZONA
STATE OFFICE
PHOENIX, ARIZONA

BLM
Date
Stamp

LOCATION NOTICE FOR LODE MINING CLAIM

NOTICE IS HEREBY GIVEN that the SCOTT 5
_____ lode mining claim has been located
by Teck Cominco American Incorporated whose current mailing
address is 15918 East Euclid Avenue _____
_____ Spokane WA 99218-1815 _____

The general course of this claim is WEST TO EAST and it is situated in Pinal
County, Arizona. This claim is 1500 feet in length and 400 feet in width. This claim runs
from the location monument on which this location notice is posted approximately 100 feet in a
WEST direction to the WEST end line and 1400 feet in a EAST direction to the
EAST end line. This claim is marked by six monuments, one at each corner and one at the center of each
end line of the claim.

The location monument on which this notice is posted is situated within Section 8, Township 3
S, Range 14 E, Gila Salt River Base and Meridian, Arizona and this claim encompasses portions
of the following quarter section (s), section (s), Township (s) and Range (s) NW SECTION 8,
NE SECTION 7, T3S, R14E

Gila Salt River Base and Meridian, Arizona.

The locality of this claim with reference to some natural object or permanent monument and additional information
(if any) concerning its locality are as follows: THE SOUTHEAST CORNER OF SECTION 6,
T3S, R14E BEARS N 1° 12' 12" W 1462.0 FT FROM THE
LOCATION MONUMENT.

DATED AND POSTED on the ground this 11TH day of December, 2005.

LOCATOR (s) Dan Harmening
Dan Harmening, Agent for Teck Cominco American Incorporated

Form MCF100
Revised July 2005

ANG 3 10 20 2

RECEIVED
BUREAU OF
LAND MANAGEMENT

2006 FEB 21 P 1:35

ARIZONA
STATE OFFICE
PHOENIX, ARIZONA

MINING CLAIM MAP

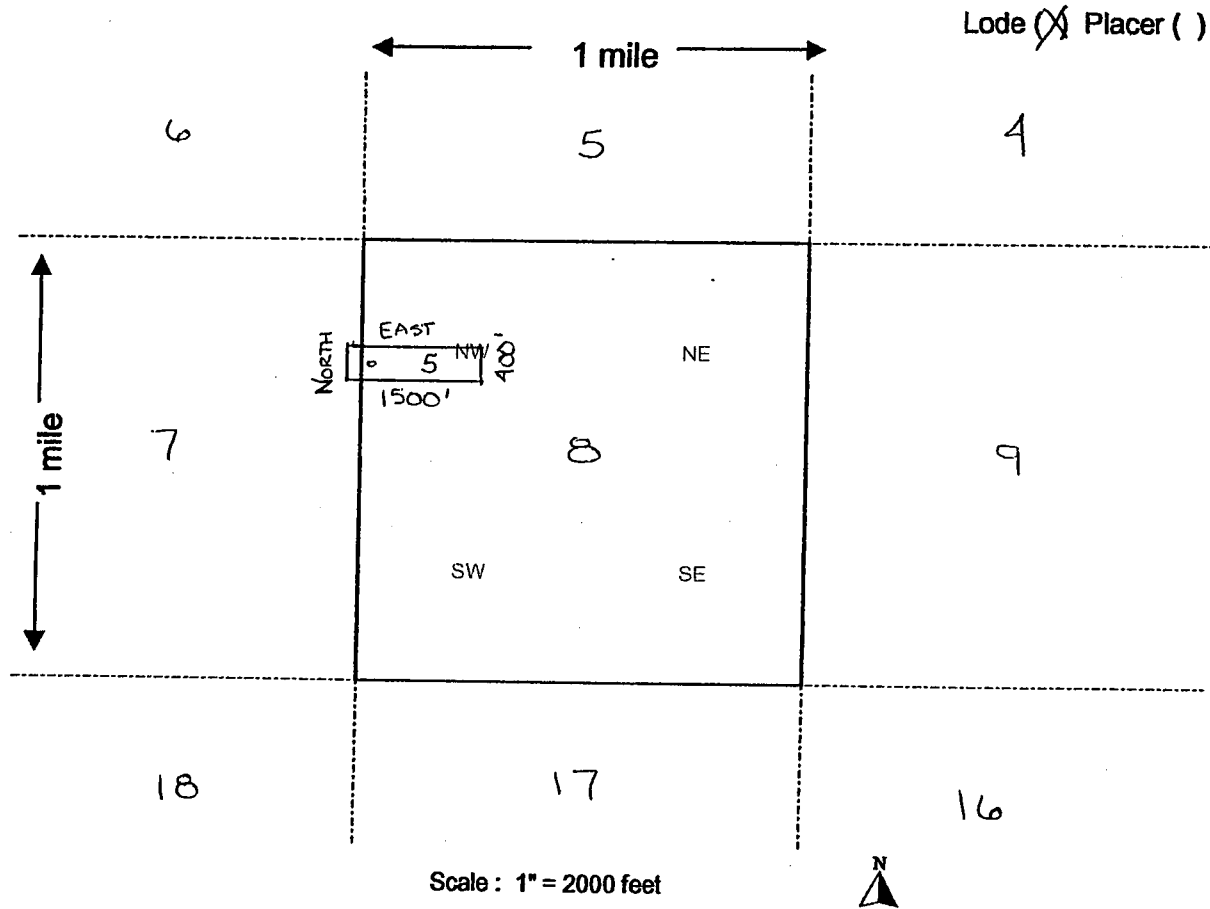

AMC 370202

1. The above map depicts the SCOTT 5 mining claim, which is located in Section (s) NW 8, NE 7, Township 3 SOUTH, Range 14 EAST, Gila and Salt River Base and Meridian, PINAL County, Arizona.
2. The type of corner and location monuments used are as follows: 2" x 2" x 5' WOOD POST
3. The bearings and distances in degrees and feet between claim corners are as depicted on the map.

Form MCF100a
Revised July 2005

RECEIVED
BUREAU OF
LAND MANAGEMENT

AMD 370203

LOCATION NOTICE FOR LODE MINING CLAIM

NOTICE IS HEREBY GIVEN that the SCOTT 6
_____ lode mining claim has been located
by Teck Cominco American Incorporated whose current mailing
address is 15918 East Euclid Avenue _____
_____ Spokane WA 99218-1815 _____

BLM
Date
Stamp
ARIZONA
STATE OFFICE
PHOENIX, ARIZONA
2006 FEB 21 P 1:35

The general course of this claim is WEST TO EAST and it is situated in Pinal
County, Arizona. This claim is 1500 feet in length and 500 feet in width. This claim runs
from the location monument on which this location notice is posted approximately 5 feet in a
WEST direction to the WEST end line and 1495 feet in a EAST direction to the
EAST end line. This claim is marked by six monuments, one at each corner and one at the center of each
end line of the claim.

The location monument on which this notice is posted is situated within Section 7, Township 3
S, Range 14 E, Gila Salt River Base and Meridian, Arizona and this claim encompasses portions
of the following quarter section (s), section (s), Township (s) and Range (s) NE SECTION 7,
SE SECTION 7, T3S, R14E

Gila Salt River Base and Meridian, Arizona.

The locality of this claim with reference to some natural object or permanent monument and additional information
(if any) concerning its locality are as follows: THE SOUTHEAST CORNER OF SECTION 6,
T3S, R14E BEARS N 31° 22' 37" E 3001.8 FT FROM THE
LOCATION MONUMENT.

DATED AND POSTED on the ground this 21st day of January, 2006.

LOCATOR (s) Dan Harmening
Dan Harmening, Agent for Teck Cominco American Incorporated

Form MCF100
Revised July 2005

RECEIVED
BUREAU OF
LAND MANAGEMENT

2006 FEB 21 P 1:35

ARIZONA
STATE OFFICE
PHOENIX, ARIZONA

MINING CLAIM MAP

Lode (X) Placer ()

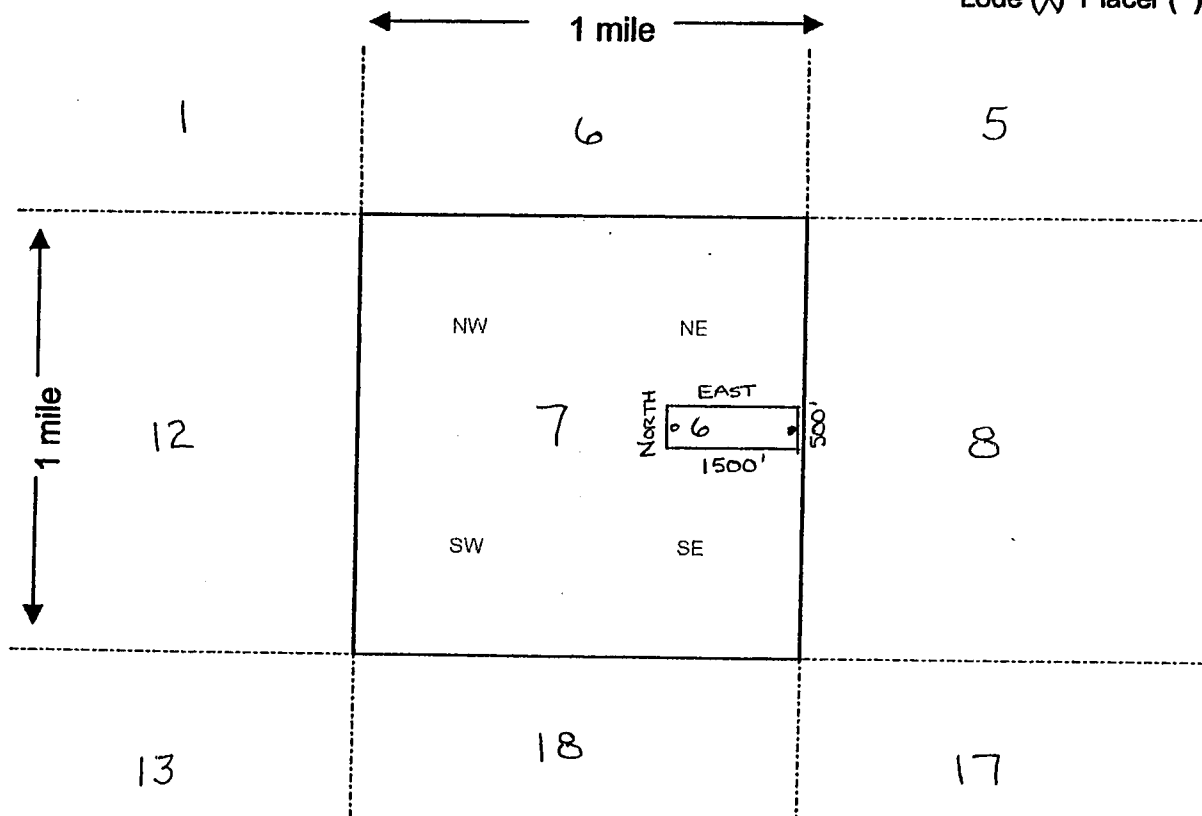

Scale : 1" = 2000 feet



1. The above map depicts the SCOTT 6 mining claim, which is located in Section (s) NE7, SE7, Township 3 SOUTH, Range 14 EAST, Gila and Salt River Base and Meridian, PINAL County, Arizona.
2. The type of corner and location monuments used are as follows: 2" x 2" x 5' WOOD POST
3. The bearings and distances in degrees and feet between claim corners are as depicted on the map.

Form MCF100a
Revised July 2005

This form is available from the Arizona Department of Mines & Mineral Resources and may be reproduced.

AMC 370203

RECEIVED
BUREAU OF
LAND MANAGEMENT

2006 FEB 21 P 1:35
ARIZONA
STATE OFFICE
PHOENIX, ARIZONA

BLM
Date
Stamp

LOCATION NOTICE FOR LODE MINING CLAIM

NOTICE IS HEREBY GIVEN that the SCOTT 7
lode mining claim has been located
by Teck Cominco American Incorporated whose current mailing
address is 15918 East Euclid Avenue
Spokane WA 99218-1815

The general course of this claim is WEST TO EAST and it is situated in Pinal
County, Arizona. This claim is 1500 feet in length and 600 feet in width. This claim runs
from the location monument on which this location notice is posted approximately 5 feet in a
WEST direction to the WEST end line and 1495 feet in a EAST direction to the
EAST end line. This claim is marked by six monuments, one at each corner and one at the center of each
end line of the claim.

The location monument on which this notice is posted is situated within Section 7, Township 3
S, Range 14 E, Gila Salt River Base and Meridian, Arizona and this claim encompasses portions
of the following quarter section (s), section (s), Township (s) and Range (s) NE SECTION 7,
T3S, R14E

Gila Salt River Base and Meridian, Arizona.

The locality of this claim with reference to some natural object or permanent monument and additional information
(if any) concerning its locality are as follows: THE SOUTHEAST CORNER OF SECTION 6,
T3S, R14E BEARS N 38° 31' 46" E 2509.1 FT FROM THE
LOCATION MONUMENT.

DATED AND POSTED on the ground this 11 TH day of December, 2005.

LOCATOR (s) Dan Harmening
Dan Harmening, Agent for Teck Cominco American Incorporated

Form MCF100
Revised July 2005

AMC 370204

RECEIVED
BUREAU OF
LAND MANAGEMENT

2006 FEB 21 P 1:35

ARIZONA
STATE OFFICE
PHOENIX, ARIZONA

MINING CLAIM MAP

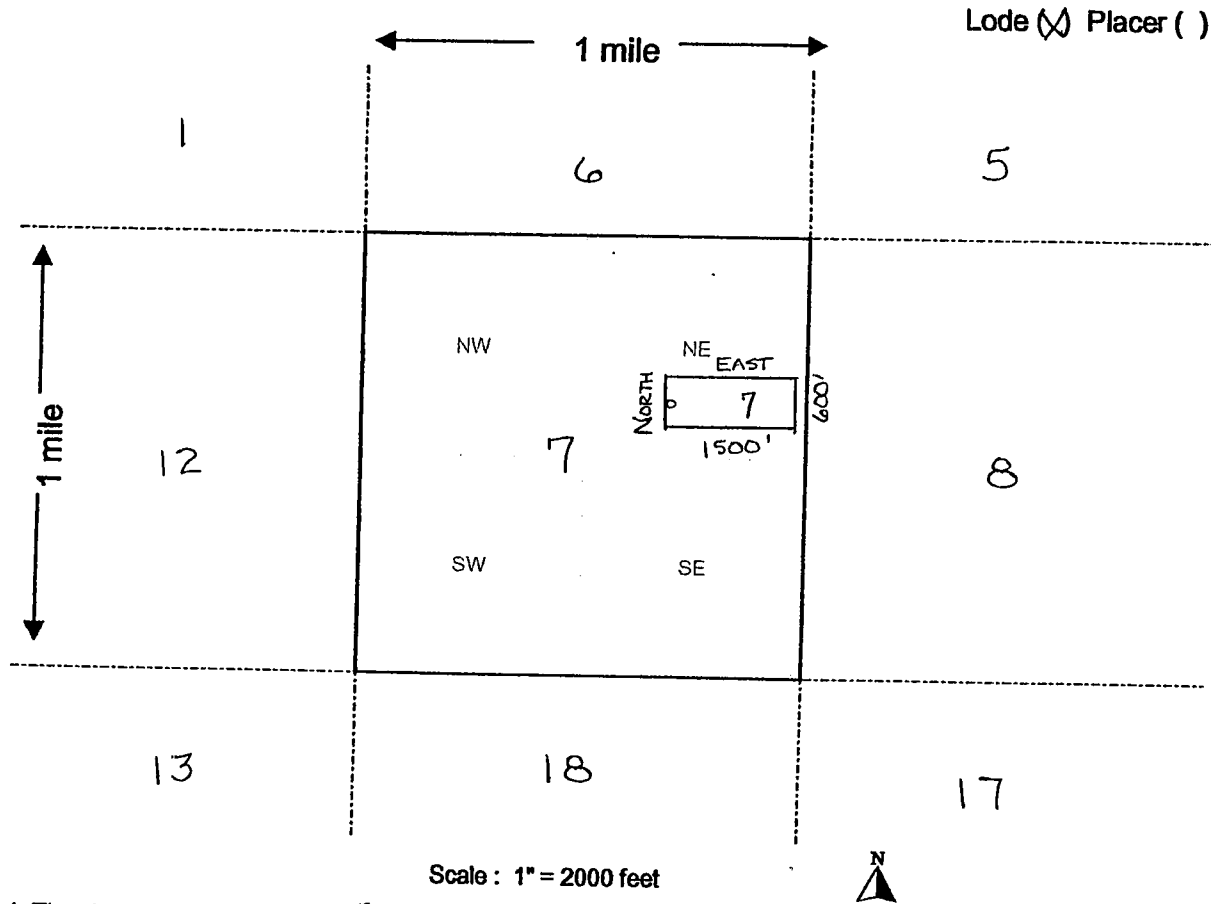

AMD 370204

- Scale : 1" = 2000 feet
- The above map depicts the SCOTT 7 mining claim, which is located in Section (s) NE 7, Township 3 SOUTH, Range 14 EAST, Gila and Salt River Base and Meridian, PINAL County, Arizona.
 - The type of corner and location monuments used are as follows: 2" x 2" x 5' WOOD POST
 - The bearings and distances in degrees and feet between claim corners are as depicted on the map.

Form MCF100a
Revised July 2005

This form is available from the Arizona Department of Mines & Mineral Resources and may be reproduced.

LOCATION NOTICE FOR LODE MINING CLAIM

NOTICE IS HEREBY GIVEN that the SCOTT B
_____ lode mining claim has been located
by Teck Cominco American Incorporated whose current mailing
address is 15918 East Euclid Avenue _____
_____ Spokane WA 99218-1815

BLM
Date
Stamp
ARIZONA
STATE OFFICE
PHOENIX, ARIZONA
2006 FEB 21 P 1:35

RECEIVED
BUREAU OF
LAND MANAGEMENT

The general course of this claim is WEST TO EAST and it is situated in Pinal
County, Arizona. This claim is 1500 feet in length and 400 feet in width. This claim runs
from the location monument on which this location notice is posted approximately 5 feet in a
WEST direction to the WEST end line and 1495 feet in a EAST direction to the
EAST end line. This claim is marked by six monuments, one at each corner and one at the center of each
end line of the claim.

The location monument on which this notice is posted is situated within Section 7, Township 3
S, Range 14 E, Gila Salt River Base and Meridian, Arizona and this claim encompasses portions
of the following quarter section (s), section (s), Township (s) and Range (s) NE SECTION 7,
T35, R14E

Gila Salt River Base and Meridian, Arizona.

The locality of this claim with reference to some natural object or permanent monument and additional information
(if any) concerning its locality are as follows: THE SOUTHEAST CORNER OF SECTION 6,
T35, R14E BEARS N 46° 54' 07" E 2140.8 FT FROM THE
LOCATION MONUMENT,

DATED AND POSTED on the ground this 10TH day of December, 2005.

LOCATOR (s) Dan Harmening
Dan Harmening, Agent for Teck Cominco American Incorporated

Form MCF100
Revised July 2005

AMC 370205

RECEIVED
BUREAU OF
LAND MANAGEMENT

2006 FEB 21 P 1:35

ARIZONA
STATE OFFICE
PHOENIX, ARIZONA

MINING CLAIM MAP

Lode (X) Placer ()

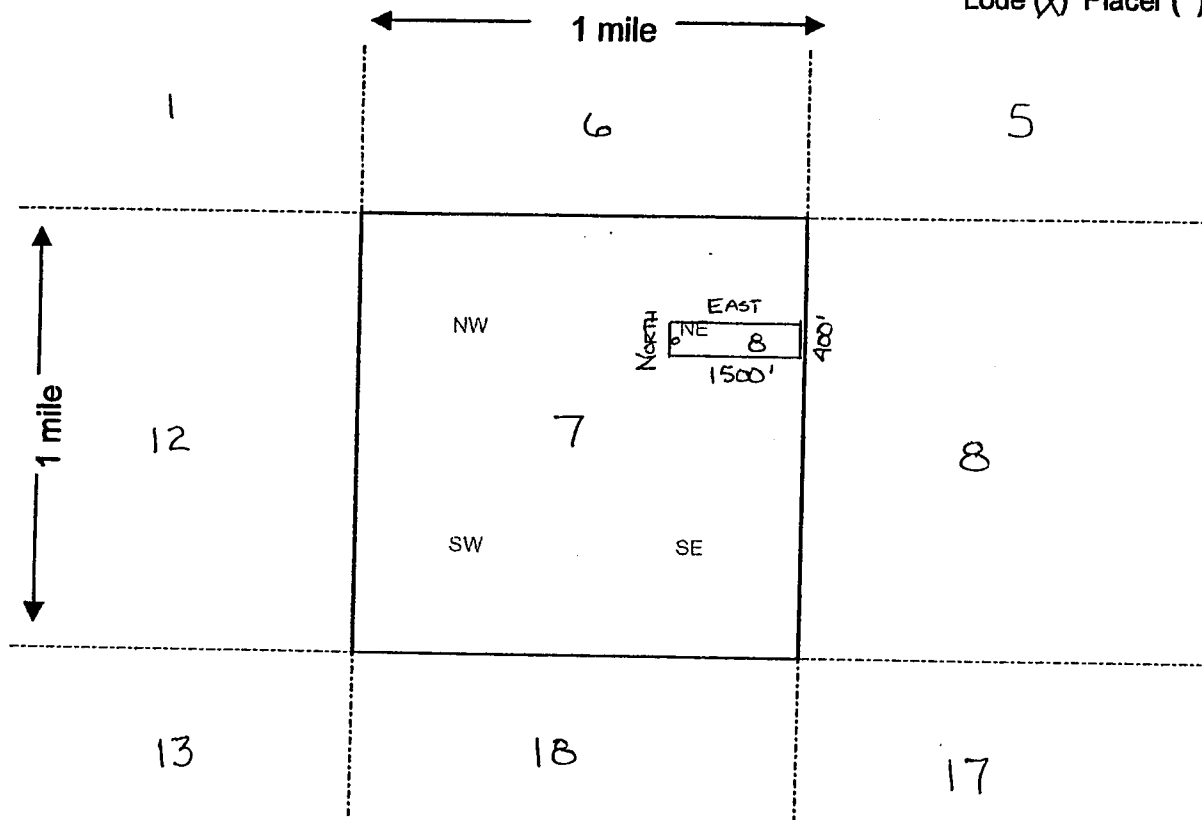

Scale : 1" = 2000 feet



AMC 370205

1. The above map depicts the SCOTT 8 mining claim, which is located in Section (s) NE 7, Township 3 SOUTH, Range 14 EAST, Gila and Salt River Base and Meridian, PINAL County, Arizona.
2. The type of corner and location monuments used are as follows: 2" x 2" x 5' WOOD POST
3. The bearings and distances in degrees and feet between claim corners are as depicted on the map.

Form MCF100a
Revised July 2005

This form is available from the Arizona Department of Mines & Mineral Resources and may be reproduced.

LOCATION NOTICE FOR LODE MINING CLAIM

NOTICE IS HEREBY GIVEN that the SCOTT 9
_____ lode mining claim has been located
by Teck Cominco American Incorporated whose current mailing
address is 15918 East Euclid Avenue _____
_____ Spokane WA 99218-1815 _____.

2006 FEB 21 P 1:35
ARIZONA
STATE OFFICE
PHOENIX, ARIZONA
BLM
Date
Stamp

RECEIVED
BUREAU OF
LAND MANAGEMENT

The general course of this claim is WEST TO EAST and it is situated in Pinal
County, Arizona. This claim is 1500 feet in length and 600 feet in width. This claim runs
from the location monument on which this location notice is posted approximately 300 feet in a
EAST direction to the EAST end line and 1200 feet in a WEST direction to the
WEST end line. This claim is marked by six monuments, one at each corner and one at the center of each
end line of the claim.

The location monument on which this notice is posted is situated within Section 7, Township 3
S, Range 14 E, Gila Salt River Base and Meridian, Arizona and this claim encompasses portions
of the following quarter section (s), section (s), Township (s) and Range (s) NE SECTION 7,
NW SECTION 8, T3S, R14E
Gila Salt River Base and Meridian, Arizona.

The locality of this claim with reference to some natural object or permanent monument and additional information
(if any) concerning its locality are as follows: THE SOUTHEAST CORNER OF SECTION 6,
T3S, R14E BEARS N 12° 17' 28" E 984.7 FT FROM THE
LOCATION MONUMENT.

DATED AND POSTED on the ground this 9TH day of December, 2005.

LOCATOR (s) Dan Harmening
Dan Harmening, Agent for Teck Cominco American Incorporated

Form MCF100
Revised July 2005

AMG 370206

RECEIVED
BUREAU OF
LAND MANAGEMENT

2006 FEB 21 P 1:35

ARIZONA
STATE OFFICE
PHOENIX, ARIZONA

MINING CLAIM MAP

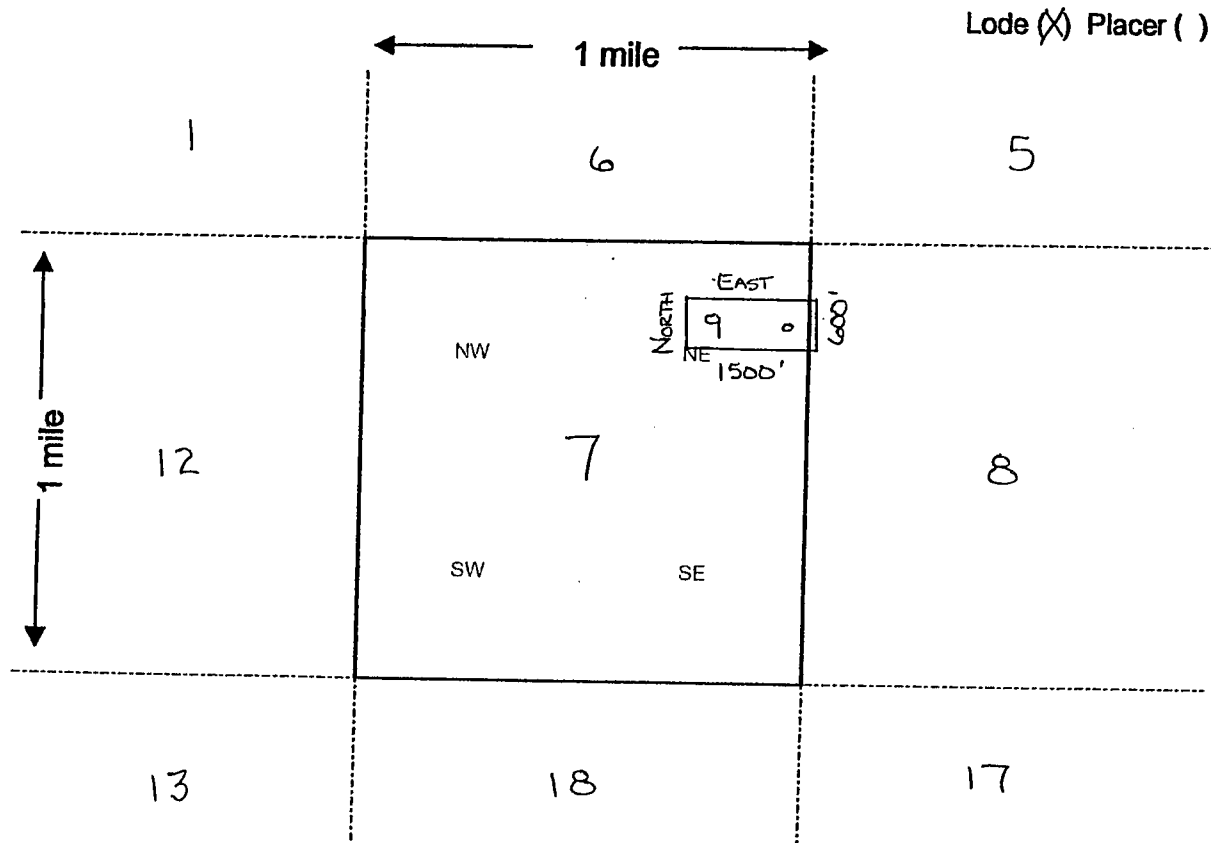

Scale : 1" = 2000 feet



1. The above map depicts the SCOTT 9 mining claim, which is located in Section (s) NE 7, NW 8, Township 3 SOUTH, Range 14 EAST, Gila and Salt River Base and Meridian, PINAL County, Arizona.
2. The type of corner and location monuments used are as follows: 2" x 2" x 5' WOOD POST
3. The bearings and distances in degrees and feet between claim corners are as depicted on the map.

Form MCF100a
Revised July 2005

This form is available from the Arizona Department of Mines & Mineral Resources and may be reproduced.

AMC 370206

LOCATION NOTICE FOR LODE MINING CLAIM

NOTICE IS HEREBY GIVEN that the Scott IO
_____ lode mining claim has been located
by Teck Cominco American Incorporated whose current mailing
address is 15918 East Euclid Avenue _____
_____ Spokane WA 99218-1815 _____.

BLM
Date
Stamp

ARIZONA
STATE OFFICE
PHOENIX, ARIZONA

2005 FEB 21 P 1:35

RECEIVED
BUREAU OF
LAND MANAGEMENT

AMG 3 10 20 1

The general course of this claim is WEST TO EAST and it is situated in Pinal
County, Arizona. This claim is 1500 feet in length and 600 feet in width. This claim runs
from the location monument on which this location notice is posted approximately 300 feet in a
EAST direction to the EAST end line and 1200 feet in a WEST direction to the
WEST end line. This claim is marked by six monuments, one at each corner and one at the center of each
end line of the claim.

The location monument on which this notice is posted is situated within Section 7, Township 3
5, Range 14 E, Gila Salt River Base and Meridian, Arizona and this claim encompasses portions
of the following quarter section (s), section (s), Township (s) and Range (s) NE SECTION 7,
NW SECTION 8, T3S, R14E

Gila Salt River Base and Meridian, Arizona.

The locality of this claim with reference to some natural object or permanent monument and additional information
(if any) concerning its locality are as follows: THE SOUTHEAST CORNER OF SECTION 6,
T3S, R14E BEARS N 30° 03' 37" E 419.0 FT FROM THE
LOCATION MONUMENT.

DATED AND POSTED on the ground this 9TH day of December, 2005.

LOCATOR (s) Dan Harmening
Dan Harmening, Agent for Teck Cominco American Incorporated

Form MCF100
Revised July 2005

RECEIVED
BUREAU OF
LAND MANAGEMENT

2006 FEB 21 P 1:35

ARIZONA
STATE OFFICE
PHOENIX, ARIZONA

MINING CLAIM MAP

Lode (X) Placer ()

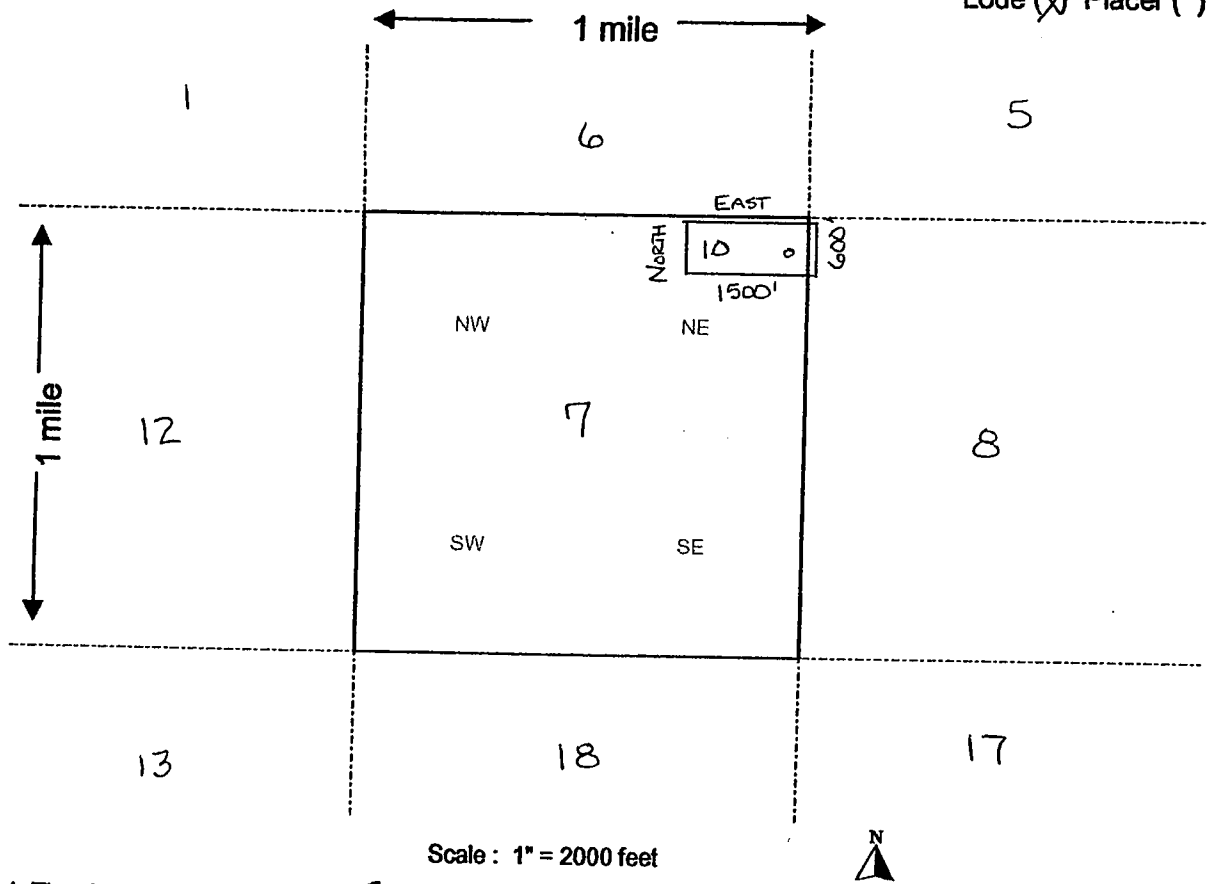

Scale : 1" = 2000 feet



AMC 370207

1. The above map depicts the SCOTT 10 mining claim, which is located in Section (s) NE7, NW8, Township 3 SOUTH, Range 14 EAST, Gila and Salt River Base and Meridian, PINAL County, Arizona.
2. The type of corner and location monuments used are as follows: 2" x 2" x 5' WOOD POST
3. The bearings and distances in degrees and feet between claim corners are as depicted on the map.

Form MCF100a
Revised July 2005

This form is available from the Arizona Department of Mines & Mineral Resources and may be reproduced.

RECEIVED
BUREAU OF
LAND MANAGEMENT

2006 FEB 21 P 1:35

ARIZONA
STATE OFFICE
PHOENIX, ARIZONA

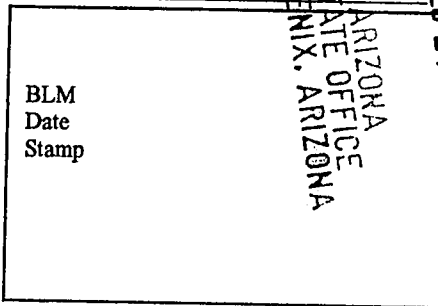

LOCATION NOTICE FOR LODE MINING CLAIM

NOTICE IS HEREBY GIVEN that the Scott II
_____ lode mining claim has been located
by Teck Cominco American Incorporated whose current mailing
address is 15918 East Euclid Avenue _____
_____ Spokane WA 99218-1815 _____

AMC 370208

The general course of this claim is WEST TO EAST and it is situated in Pinal
County, Arizona. This claim is 1500 feet in length and 600 feet in width. This claim runs
from the location monument on which this location notice is posted approximately 300 feet in a
EAST direction to the EAST end line and 1200 feet in a WEST direction to the
WEST end line. This claim is marked by six monuments, one at each corner and one at the center of each
end line of the claim.

The location monument on which this notice is posted is situated within Section 6, Township 3
S, Range 14 E, Gila Salt River Base and Meridian, Arizona and this claim encompasses portions
of the following quarter section (s), section (s), Township (s) and Range (s) SE SECTION 6,
SW SECTION 5, NW SECTION 8, NE SECTION 7, T3S, R14E
Gila Salt River Base and Meridian, Arizona.

The locality of this claim with reference to some natural object or permanent monument and additional information
(if any) concerning its locality are as follows: THE SOUTHEAST CORNER OF SECTION 6,
T3S, R14E BEARS S 41° 33' 24" E 316.6 FT FROM THE
LOCATION MONUMENT.

DATED AND POSTED on the ground this 9TH day of December, 2005.

LOCATOR (s) Dan Harmening
Dan Harmening, Agent for Teck Cominco American Incorporated

Form MCF100
Revised July 2005

RECEIVED
BUREAU OF
LAND MANAGEMENT

2006 FEB 21 P 1:35

ARIZONA
STATE OFFICE
PHOENIX, ARIZONA

MINING CLAIM MAP

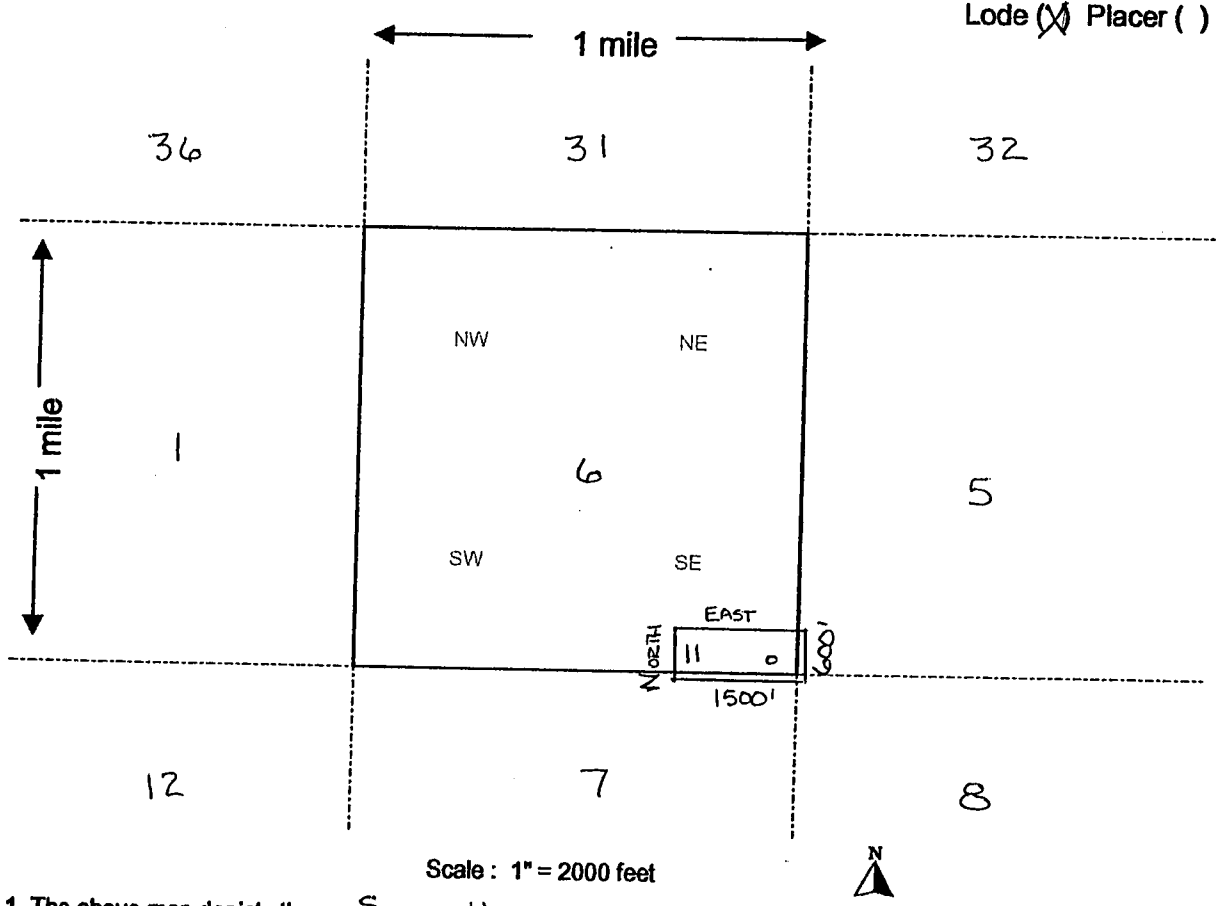

AMC 370208

- Scale : 1" = 2000 feet
1. The above map depicts the SCOTT 11 mining claim, which is located in Section (s) SE 6, SW 5, NW 8, NE 7, Township 3 SOUTH, Range 14 EAST, Gila and Salt River Base and Meridian, PINAL County, Arizona.
 2. The type of corner and location monuments used are as follows: 2" x 2" x 5' WOOD POST
 3. The bearings and distances in degrees and feet between claim corners are as depicted on the map.

Form MCF100a
Revised July 2005

RECEIVED
BUREAU OF
LAND MANAGEMENT

AMC 370209

LOCATION NOTICE FOR LODE MINING CLAIM

NOTICE IS HEREBY GIVEN that the SCOTT 12
_____ lode mining claim has been located
by Teck Cominco American Incorporated whose current mailing
address is 15918 East Euclid Avenue _____
_____ Spokane WA 99218-1815 _____

2005 FEB 21 P 1:35

ARIZONA
STATE OFFICE
PHOENIX, ARIZONA

BLM
Date
Stamp

The general course of this claim is WEST TO EAST and it is situated in Pinal
County, Arizona. This claim is 1500 feet in length and 600 feet in width. This claim runs
from the location monument on which this location notice is posted approximately 200 feet in a
EAST direction to the EAST end line and 1300 feet in a WEST direction to the
WEST end line. This claim is marked by six monuments, one at each corner and one at the center of each
end line of the claim.

The location monument on which this notice is posted is situated within Section 6, Township 3
S, Range 14 E, Gila Salt River Base and Meridian, Arizona and this claim encompasses portions
of the following quarter section (s), section (s), Township (s) and Range (s) SE SECTION 6,
SW SECTION 5, T3S, R14E

Gila Salt River Base and Meridian, Arizona.

The locality of this claim with reference to some natural object or permanent monument and additional information
(if any) concerning its locality are as follows: THE SOUTHEAST CORNER OF SECTION 6,
T3S, R14E BEARS S 7° 31' 29" E 843.7 FT FROM THE
LOCATION MONUMENT.

DATED AND POSTED on the ground this 10TH day of December, 2005.

LOCATOR (s) 
Dan Harmening, Agent for Teck Cominco American Incorporated

Form MCF100
Revised July 2005

RECEIVED
BUREAU OF
LAND MANAGEMENT

2006 FEB 21 P 1:35

ARIZONA
STATE OFFICE
PHOENIX, ARIZONA

MINING CLAIM MAP

Lode (X) Placer ()

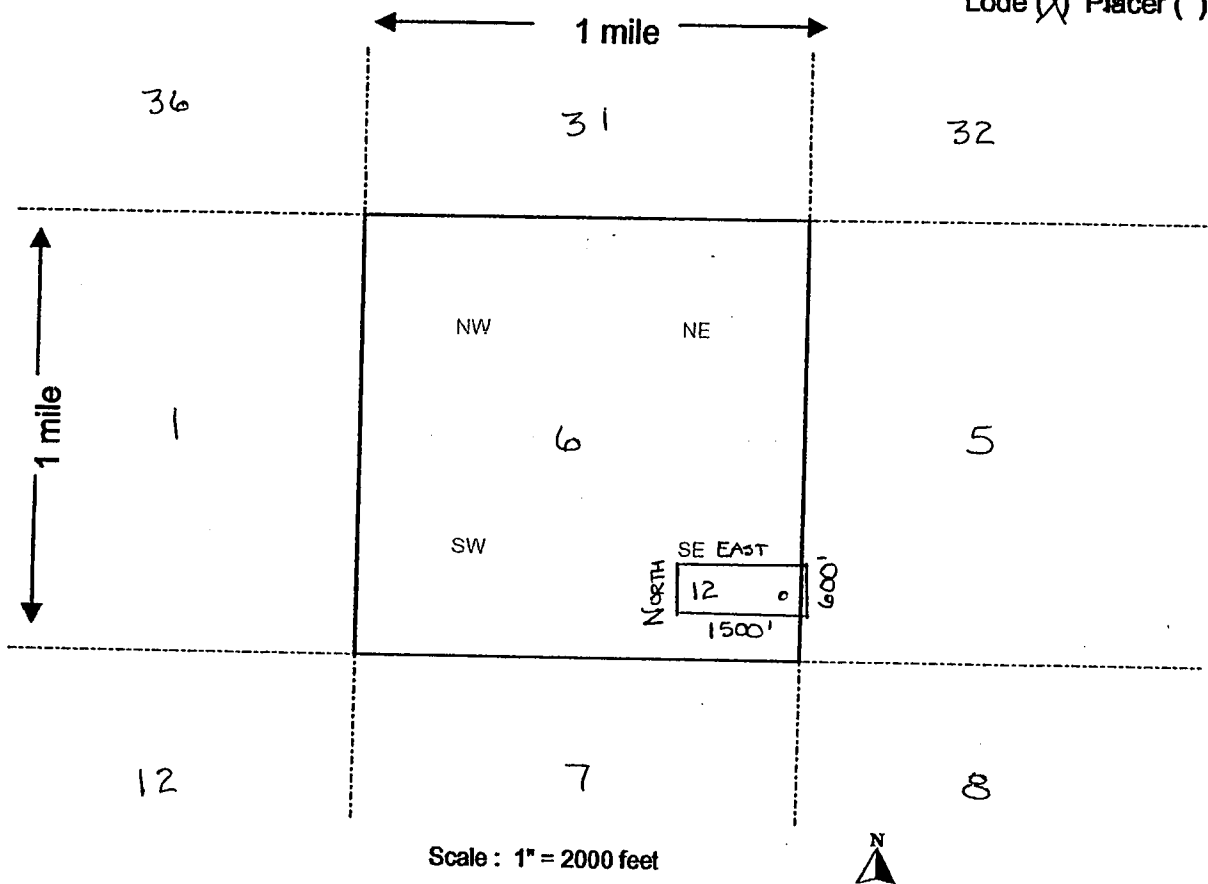

APR 3 10 20 09

1. The above map depicts the SCOTT 12 mining claim, which is located in Section (s) SE 6, SW 5, Township 3 SOUTH, Range 14 EAST, Gila and Salt River Base and Meridian, PINAL County, Arizona.
2. The type of corner and location monuments used are as follows: 2" x 2" x 5' WOOD POST
3. The bearings and distances in degrees and feet between claim corners are as depicted on the map.

Form MCF100a
Revised July 2005

This form is available from the Arizona Department of Mines & Mineral Resources and may be reproduced.

RECEIVED
BUREAU OF
LAND MANAGEMENT

2006 FEB 2 11:35
ARIZONA
STATE OFFICE
PHOENIX, ARIZONA

BLM
Date
Stamp

LOCATION NOTICE FOR LODE MINING CLAIM

NOTICE IS HEREBY GIVEN that the SCOTT 13
_____ lode mining claim has been located
by Teck Cominco American Incorporated whose current mailing
address is 15918 East Euclid Avenue _____
_____ Spokane WA 99218-1815 _____.

The general course of this claim is WEST TO EAST and it is situated in Pinal
County, Arizona. This claim is 1500 feet in length and 600 feet in width. This claim runs
from the location monument on which this location notice is posted approximately 200 feet in a
EAST direction to the EAST end line and 1300 feet in a WEST direction to the
WEST end line. This claim is marked by six monuments, one at each corner and one at the center of each
end line of the claim.

The location monument on which this notice is posted is situated within Section 6, Township 3
S, Range 14 E, Gila Salt River Base and Meridian, Arizona and this claim encompasses portions
of the following quarter section (s), section (s), Township (s) and Range (s) SE SECTION 6,
SW SECTION 5, T3S, R14E

Gila Salt River Base and Meridian, Arizona.

The locality of this claim with reference to some natural object or permanent monument and additional information
(if any) concerning its locality are as follows: THE SOUTHEAST CORNER OF SECTION 6,
T3S, R14E BEARS S 04° 24' 30" E 1490.2 FT FROM THE
LOCATION MONUMENT.

DATED AND POSTED on the ground this 10TH day of December, 2005.

LOCATOR (s) Dan Harmening
Dan Harmening, Agent for Teck Cominco American Incorporated

Form MCF100
Revised July 2005

ANG 370210

RECEIVED
BUREAU OF
LAND MANAGEMENT

2006 FEB 21 1:36

ARIZONA
STATE OFFICE
PHOENIX, ARIZONA
Lode Placer

MINING CLAIM MAP

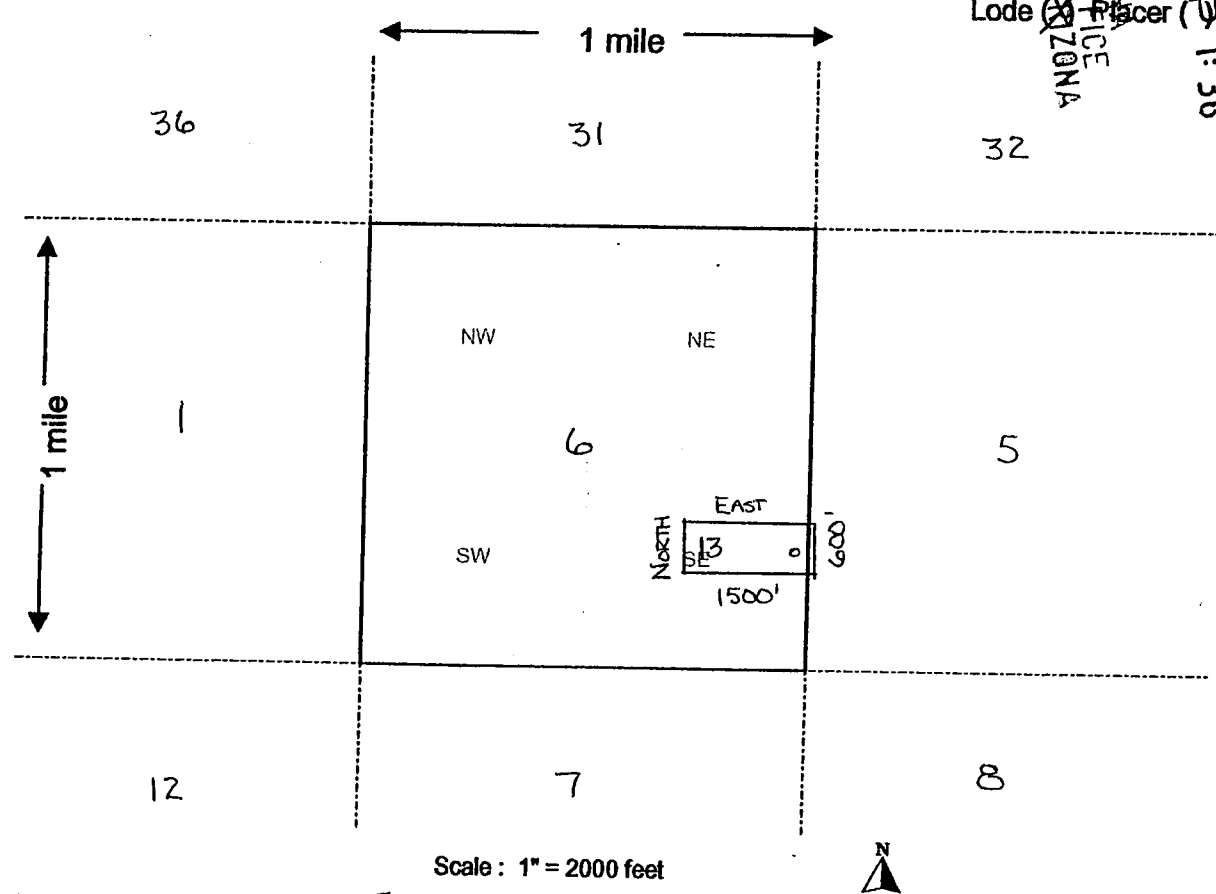

AMC 370210

- Scale : 1" = 2000 feet
1. The above map depicts the SCOTT 13 mining claim, which is located in Section (s) SE 6, SW 5, Township 3 SOUTH, Range 14 EAST, Gila and Salt River Base and Meridian, PINAL County, Arizona.
 2. The type of corner and location monuments used are as follows: 2" x 2" x 5' WOOD POST
 3. The bearings and distances in degrees and feet between claim corners are as depicted on the map.

Form MCF100a
Revised July 2005

This form is available from the Arizona Department of Mines & Mineral Resources and may be reproduced.

LOCATION NOTICE FOR LODE MINING CLAIM

NOTICE IS HEREBY GIVEN that the SCOTT 14
_____ lode mining claim has been located
by Teck Cominco American Incorporated whose current mailing
address is 15918 East Euclid Avenue _____
Spokane WA 99218-1815

BLM
Date
Stamp

ARIZONA
STATE OFFICE
PHOENIX, ARIZONA

2006 FEB 21 P 1:36

RECEIVED
BUREAU OF
LAND MANAGEMENT

The general course of this claim is WEST TO EAST and it is situated in Pinal
County, Arizona. This claim is 1500 feet in length and 600 feet in width. This claim runs
from the location monument on which this location notice is posted approximately 200 feet in a
EAST direction to the EAST end line and 1300 feet in a WEST direction to the
WEST end line. This claim is marked by six monuments, one at each corner and one at the center of each
end line of the claim.

The location monument on which this notice is posted is situated within Section 6, Township 3
S, Range 14 E, Gila Salt River Base and Meridian, Arizona and this claim encompasses portions
of the following quarter section (s), section (s), Township (s) and Range (s) SW SECTION 5,
SE SECTION 6, T3S, R14E
Gila Salt River Base and Meridian, Arizona.

The locality of this claim with reference to some natural object or permanent monument and additional information
(if any) concerning its locality are as follows: THE SOUTHEAST CORNER OF SECTION 6,
T3S, R14E BEARS S 03° 07' 05" E 2038.7 FT FROM THE
LOCATION MONUMENT.

DATED AND POSTED on the ground this 10TH day of December, 2005.

LOCATOR (s) Dan Harmening
Dan Harmening, Agent for Teck Cominco American Incorporated

Form MCF100
Revised July 2005

AMC 370211

RECEIVED
BUREAU OF
LAND MANAGEMENT

2006 FEB 21 P 1:36

ARIZONA
STATE OFFICE
PHOENIX, ARIZONA

MINING CLAIM MAP

Lode (X) Placer ()

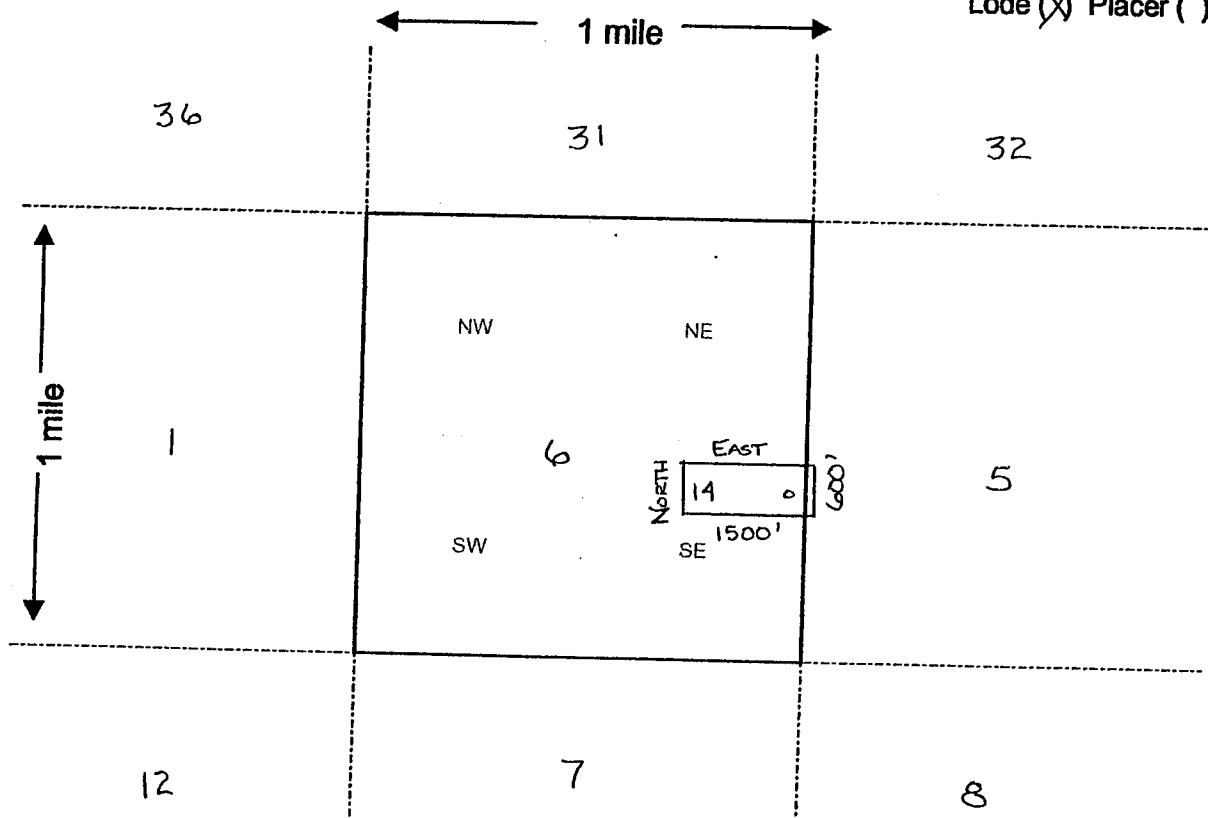

Scale : 1" = 2000 feet



ANG 370211

1. The above map depicts the SCOTT 14 mining claim, which is located in Section (s) SW 5, SE 6, Township 3 SOUTH, Range 14 EAST, Gila and Salt River Base and Meridian, PINAL County, Arizona.
2. The type of corner and location monuments used are as follows: 2" x 2" x 5' WOOD POST
3. The bearings and distances in degrees and feet between claim corners are as depicted on the map.

Form MCF100a
Revised July 2005

This form is available from the Arizona Department of Mines & Mineral Resources and may be reproduced.

LOCATION NOTICE FOR LODE MINING CLAIM

NOTICE IS HEREBY GIVEN that the SCOTT 15
_____ lode mining claim has been located
by Teck Cominco American Incorporated whose current mailing
address is 15918 East Euclid Avenue _____
_____ Spokane WA 99218-1815 _____.

BLM
Date
Stamp
ARIZONA
STATE OFFICE
PHOENIX, ARIZONA
2005 FEB 21 P 11:36

RECEIVED
BUREAU OF
LAND MANAGEMENT

AMG 370212

The general course of this claim is WEST TO EAST and it is situated in Pinal
County, Arizona. This claim is 1500 feet in length and 600 feet in width. This claim runs
from the location monument on which this location notice is posted approximately 200 feet in a
EAST direction to the EAST end line and 1300 feet in a WEST direction to the
WEST end line. This claim is marked by six monuments, one at each corner and one at the center of each
end line of the claim.

The location monument on which this notice is posted is situated within Section 6, Township 3
S, Range 14 E, Gila Salt River Base and Meridian, Arizona and this claim encompasses portions
of the following quarter section (s), section (s), Township (s) and Range (s) NE SECTION 6,
SE SECTION 6, NW SECTION 5, SW SECTION 5, T3S, R14E
Gila Salt River Base and Meridian, Arizona.

The locality of this claim with reference to some natural object or permanent monument and additional information
(if any) concerning its locality are as follows: THE SOUTHEAST CORNER OF SECTION 6,
T3S, R14E BEARS S 02° 24' 19" E 2637.9 FT FROM THE
LOCATION MONUMENT.

DATED AND POSTED on the ground this 10TH day of December, 2005.

LOCATOR (s) *Dan Harmening*
Dan Harmening, Agent for Teck Cominco American Incorporated

Form MCF100
Revised July 2005

MINING CLAIM MAP

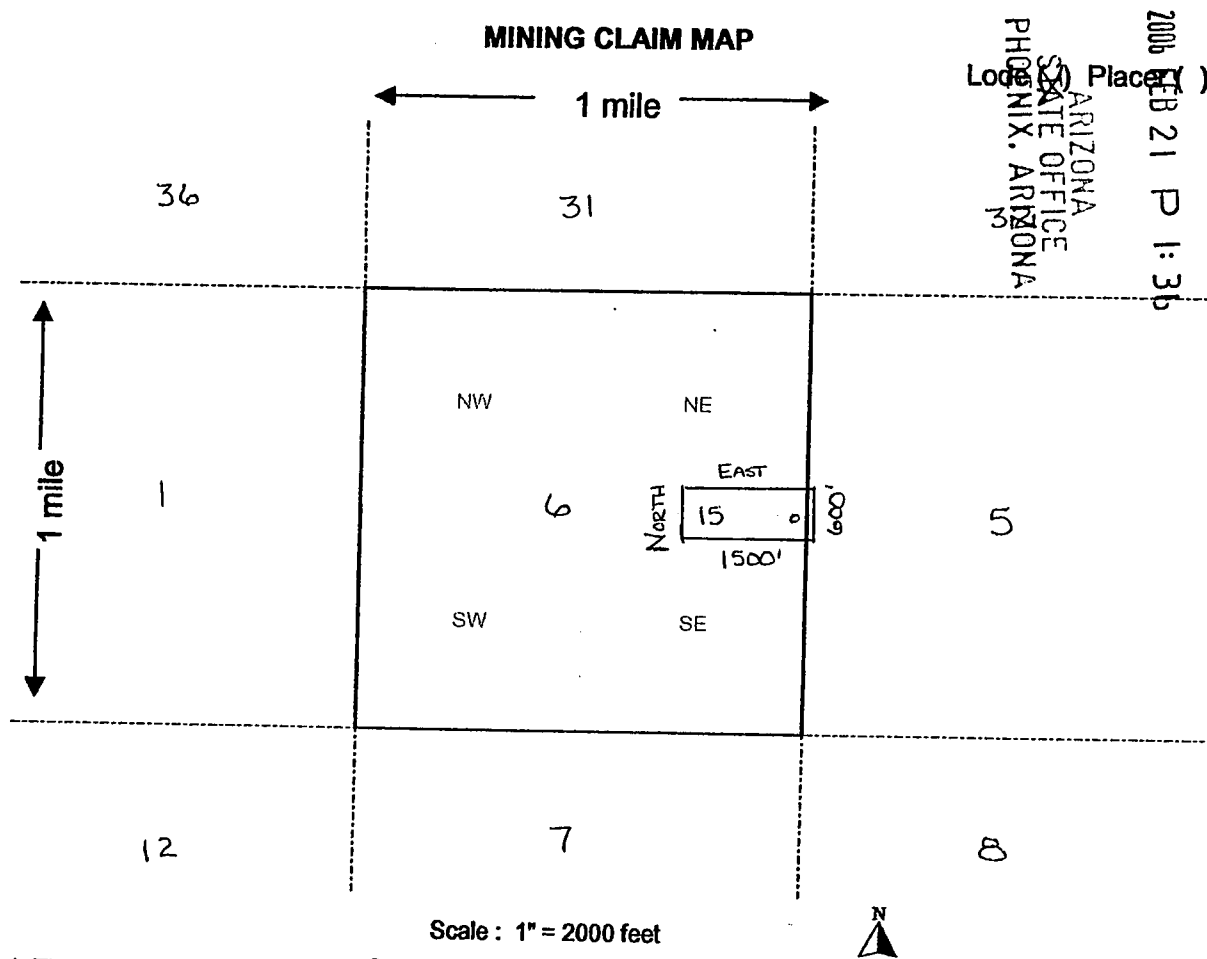

Scale : 1" = 2000 feet

1. The above map depicts the Scott 15 mining claim, which is located in Section (s) NE 6, SE 6, NW 5, SW 5, Township 3 SOUTH, Range 14 EAST, Gila and Salt River Base and Meridian, PINAL County, Arizona.

2. The type of corner and location monuments used are as follows: 2" x 2" x 5' WOOD POST

3. The bearings and distances in degrees and feet between claim corners are as depicted on the map.

Form MCF100a
Revised July 2005

This form is available from the Arizona Department of Mines & Mineral Resources and may be reproduced.

AND 370212

RECEIVED
BUREAU OF
LAND MANAGEMENT

2006 FEB 21 P 1:36

ARIZONA
STATE OFFICE
PHOENIX
ARIZONA

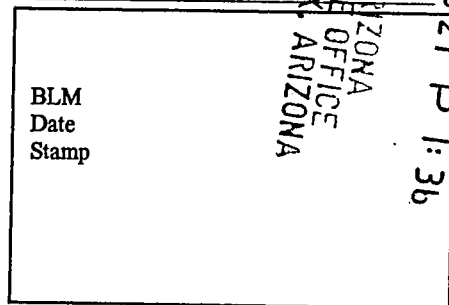

LOCATION NOTICE FOR LODE MINING CLAIM

NOTICE IS HEREBY GIVEN that the SCOTT 16
_____ lode mining claim has been located
by Teck Cominco American Incorporated whose current mailing
address is 15918 East Euclid Avenue _____
_____ Spokane WA 99218-1815 _____

The general course of this claim is WEST TO EAST and it is situated in Pinal
County, Arizona. This claim is 1500 feet in length and 600 feet in width. This claim runs
from the location monument on which this location notice is posted approximately 200 feet in a
EAST direction to the EAST end line and 1300 feet in a WEST direction to the
WEST end line. This claim is marked by six monuments, one at each corner and one at the center of each
end line of the claim.

AMC 370213

The location monument on which this notice is posted is situated within Section 6, Township 3
S, Range 14 E, Gila Salt River Base and Meridian, Arizona and this claim encompasses portions
of the following quarter section (s), section (s), Township (s) and Range (s) NE SECTION 6,
NW SECTION 5, T3S, R14E

Gila Salt River Base and Meridian, Arizona.

The locality of this claim with reference to some natural object or permanent monument and additional information
(if any) concerning its locality are as follows: THE SOUTHEAST CORNER OF SECTION 6,
T3S, R14E BEARS S 01° 58' 41" E 3236.9 FT FROM THE
LOCATION MONUMENT.

DATED AND POSTED on the ground this 10TH day of December, 2005.

LOCATOR (s) Dan Harmening
Dan Harmening, Agent for Teck Cominco American Incorporated

Form MCF100
Revised July 2005

RECEIVED
BUREAU OF
LAND MANAGEMENT

2006 FEB 21 P 1:36

ARIZONA
STATE OFFICE
PHOENIX, ARIZONA

Lode (X) Placer ()

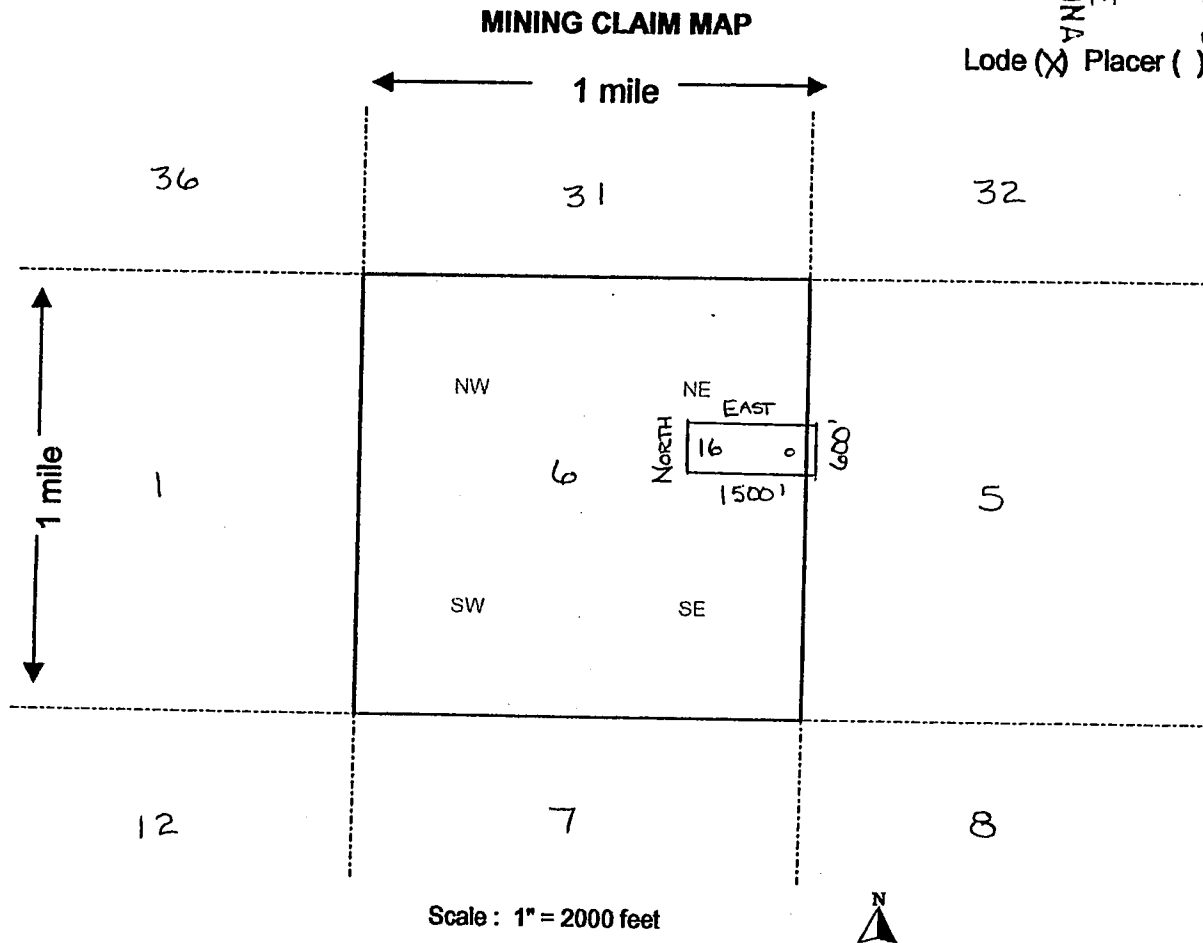

AMC 370213

1. The above map depicts the SCOTT 16 mining claim, which is located in Section (s) NE 6, NW 5, Township 3 SOUTH, Range 14 EAST, Gila and Salt River Base and Meridian, PINAL County, Arizona.
2. The type of corner and location monuments used are as follows: 2" x 2" x 5' WOOD POST
3. The bearings and distances in degrees and feet between claim corners are as depicted on the map.

Form MCF100a
Revised July 2005

This form is available from the Arizona Department of Mines & Mineral Resources and may be reproduced.

RECEIVED
BUREAU OF
LAND MANAGEMENT

AMB 370214

LOCATION NOTICE FOR LODE MINING CLAIM

NOTICE IS HEREBY GIVEN that the Scott 17
_____ lode mining claim has been located
by Teck Cominco American Incorporated whose current mailing
address is 15918 East Euclid Avenue _____
_____ Spokane WA 99218-1815 _____

2006 FEB 21 P 1:36
ARIZONA
STATE OFFICE
PHOENIX, ARIZONA
BLM
Date
Stamp

The general course of this claim is WEST TO EAST and it is situated in Pinal
County, Arizona. This claim is 1500 feet in length and 500 feet in width. This claim runs
from the location monument on which this location notice is posted approximately 200 feet in a
EAST direction to the EAST end line and 1300 feet in a WEST direction to the
WEST end line. This claim is marked by six monuments, one at each corner and one at the center of each
end line of the claim.

The location monument on which this notice is posted is situated within Section 6, Township 3
S, Range 14 E, Gila Salt River Base and Meridian, Arizona and this claim encompasses portions
of the following quarter section (s), section (s), Township (s) and Range (s) NE SECTION 6,
NW SECTION 5, T3S, R14E
Gila Salt River Base and Meridian, Arizona.

The locality of this claim with reference to some natural object or permanent monument and additional information
(if any) concerning its locality are as follows: THE SOUTHEAST CORNER OF SECTION 6,
T3S, R14E BEARS S 01° 41' 27" E 3786.7 FT FROM THE
LOCATION MONUMENT.

DATED AND POSTED on the ground this 10TH day of December, 2005.

LOCATOR (s) Dan Harmening
Dan Harmening, Agent for Teck Cominco American Incorporated

Form MCF100
Revised July 2005

RECEIVED
BUREAU OF
LAND MANAGEMENT

2006 FEB 21 P 1:34

ARIZONA
STATE OFFICE
PHOENIX, ARIZONA

MINING CLAIM MAP

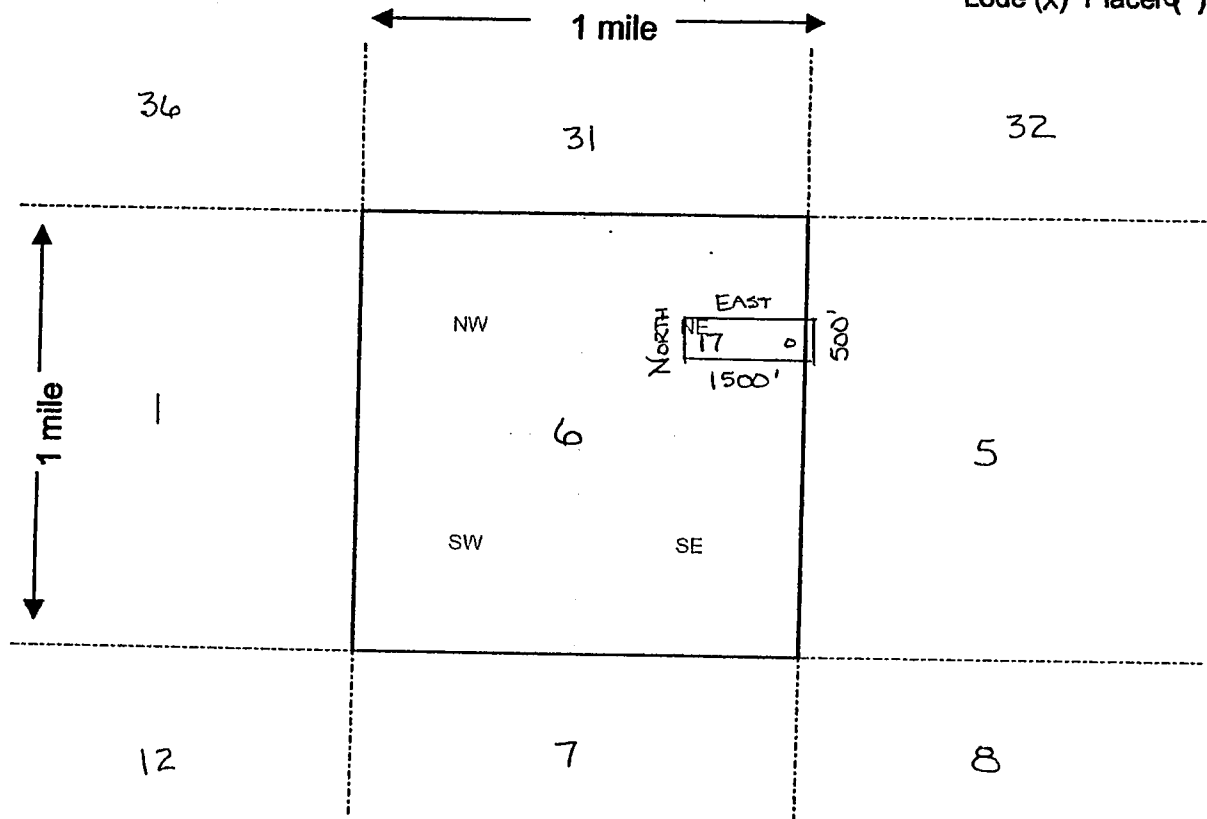

Scale : 1" = 2000 feet



1. The above map depicts the SCOTT 17 mining claim, which is located in Section (s) NE6, NW5, Township 3 SOUTH, Range 14 EAST, Gila and Salt River Base and Meridian, PINAL County, Arizona.
2. The type of corner and location monuments used are as follows: 2" x 2" x 5' WOOD POST
3. The bearings and distances in degrees and feet between claim corners are as depicted on the map.

Form MCF100a
Revised July 2005

This form is available from the Arizona Department of Mines & Mineral Resources and may be reproduced.

ANG 370214

RECEIVED
BUREAU OF
LAND MANAGEMENT

2006 FEB 21 P 1:36

ARIZONA
STATE OFFICE
PHOENIX, ARIZONA

BLM
Date
Stamp

LOCATION NOTICE FOR LODE MINING CLAIM

NOTICE IS HEREBY GIVEN that the SCOTT 18
_____ lode mining claim has been located
by Teck Cominco American Incorporated whose current mailing
address is 15918 East Euclid Avenue _____
_____ Spokane WA 99218-1815 _____.

The general course of this claim is WEST TO EAST and it is situated in Pinal
County, Arizona. This claim is 1200 feet in length and 500 feet in width. This claim runs
from the location monument on which this location notice is posted approximately 5 feet in a
EAST direction to the EAST end line and 1195 feet in a WEST direction to the
WEST end line. This claim is marked by six monuments, one at each corner and one at the center of each
end line of the claim.

The location monument on which this notice is posted is situated within Section 7, Township 3
S, Range 14 E, Gila Salt River Base and Meridian, Arizona and this claim encompasses portions
of the following quarter section (s), section (s), Township (s) and Range (s) NE SECTION 7,
SE SECTION 7, SW SECTION 7, NW SECTION 7, T3S, R14E
Gila Salt River Base and Meridian, Arizona.

The locality of this claim with reference to some natural object or permanent monument and additional information
(if any) concerning its locality are as follows: THE SOUTHEAST CORNER OF SECTION 6,
T3S, R14E BEARS N 31° 32' 23" E 3007.0 FT FROM THE
LOCATION MONUMENT.

DATED AND POSTED on the ground this 21ST day of January, 2006.

LOCATOR (s) Dan Harmening
Dan Harmening, Agent for Teck Cominco American Incorporated

Form MCF100
Revised July 2005

AMC 370215

RECEIVED
BUREAU OF
LAND MANAGEMENT

2006 FEB 21 P 4:36

ARIZONA
STATE OFFICE
PHOENIX, ARIZONA
Lode Placer

MINING CLAIM MAP

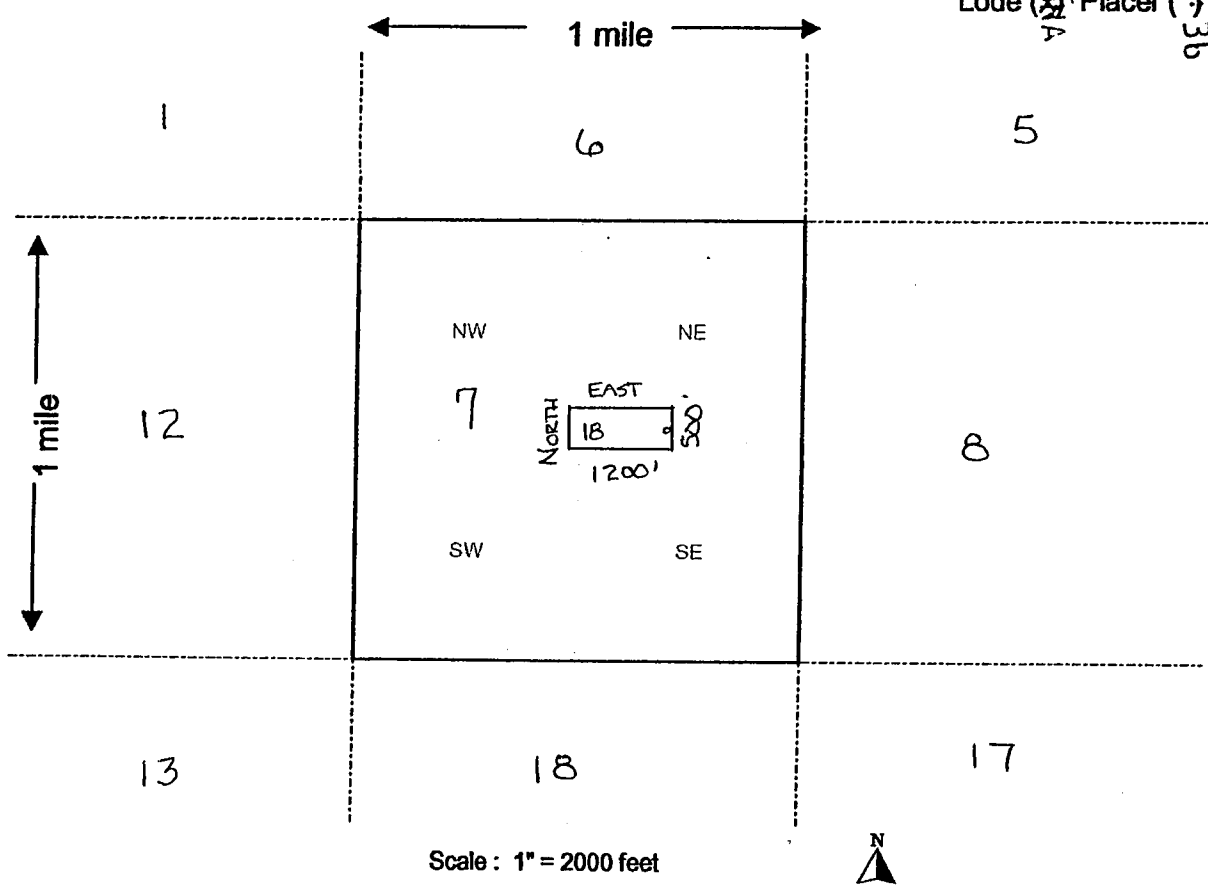

AMC 370215

- Scale : 1" = 2000 feet
1. The above map depicts the SCOTT 18 mining claim, which is located in Section (s) 7, Township 3 SOUTH, Range 14 EAST, Gila and Salt River Base and Meridian, PINAL County, Arizona.
2. The type of corner and location monuments used are as follows: 2" x 2" x 5' WOOD POST
3. The bearings and distances in degrees and feet between claim corners are as depicted on the map.

Form MCF100a
Revised July 2005

RECEIVED
BUREAU OF
LAND MANAGEMENT

2006 FEB 21 P 1:36

ARIZONA
STATE OFFICE
PHOENIX, ARIZONA

BLM
Date
Stamp

LOCATION NOTICE FOR LODE MINING CLAIM

NOTICE IS HEREBY GIVEN that the SCOTT 19
_____ lode mining claim has been located
by Teck Cominco American Incorporated whose current mailing
address is 15918 East Euclid Avenue _____
_____ Spokane WA 99218-1815 _____

The general course of this claim is WEST TO EAST and it is situated in Pinal
County, Arizona. This claim is 1200 feet in length and 600 feet in width. This claim runs
from the location monument on which this location notice is posted approximately 5 feet in a
EAST direction to the EAST end line and 1195 feet in a WEST direction to the
WEST end line. This claim is marked by six monuments, one at each corner and one at the center of each
end line of the claim.

The location monument on which this notice is posted is situated within Section 7, Township 3
S, Range 14 E, Gila Salt River Base and Meridian, Arizona and this claim encompasses portions
of the following quarter section (s), section (s), Township (s) and Range (s) NE SECTION 7,
NW SECTION 7, T3S, R14E

Gila Salt River Base and Meridian, Arizona.

The locality of this claim with reference to some natural object or permanent monument and additional information
(if any) concerning its locality are as follows: THE SOUTHEAST CORNER OF SECTION 6,
T3S, R14E BEARS N 38° 42' 58" E 2515.5 FT FROM THE
LOCATION MONUMENT.

DATED AND POSTED on the ground this 11 TH day of December, 2005.

LOCATOR (s) Dan Harmening
Dan Harmening, Agent for Teck Cominco American Incorporated

Form MCF100
Revised July 2005

AMC 370216

RECEIVED
BUREAU OF
LAND MANAGEMENT

2006 FEB 21 P 1:36

ARIZONA
STATE OFFICE
PHOENIX, ARIZONA

Lode (X) Placer ()

MINING CLAIM MAP

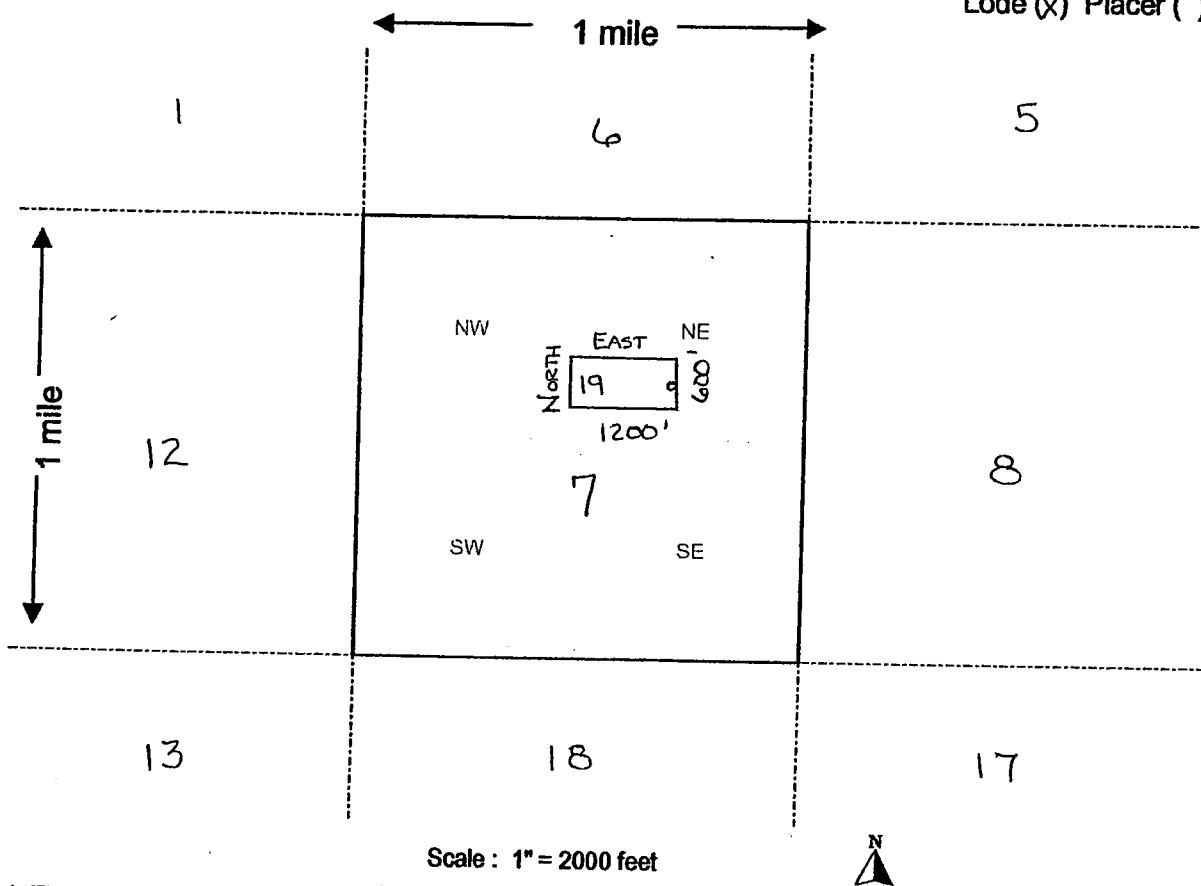

AMC 370216

1. The above map depicts the SCOTT 19 mining claim, which is located in Section (s) 7, Township 3 SOUTH, Range 14 EAST, Gila and Salt River Base and Meridian, PINAL County, Arizona.
2. The type of corner and location monuments used are as follows: 2" x 2" x 5' WOOD POST
3. The bearings and distances in degrees and feet between claim corners are as depicted on the map.

Form MCF100a
Revised July 2005

This form is available from the Arizona Department of Mines & Mineral Resources and may be reproduced.

RECEIVED
BUREAU OF
LAND MANAGEMENT

2005 FEB 21 P 1:36
ARIZONA
STATE OFFICE
PHOENIX, ARIZONA

BLM
Date
Stamp

LOCATION NOTICE FOR LODE MINING CLAIM

NOTICE IS HEREBY GIVEN that the SCOTT 20
_____ lode mining claim has been located
by Teck Cominco American Incorporated whose current mailing
address is 15918 East Euclid Avenue _____
_____ Spokane WA 99218-1815 _____

The general course of this claim is WEST TO EAST and it is situated in Pinal
County, Arizona. This claim is 1200 feet in length and 400 feet in width. This claim runs
from the location monument on which this location notice is posted approximately 5 feet in a
EAST direction to the EAST end line and 1195 feet in a WEST direction to the
WEST end line. This claim is marked by six monuments, one at each corner and one at the center of each
end line of the claim.

The location monument on which this notice is posted is situated within Section 7, Township 3
S, Range 14 E, Gila Salt River Base and Meridian, Arizona and this claim encompasses portions
of the following quarter section (s), section (s), Township (s) and Range (s) NE SECTION 7,
NW SECTION 7, T35, R14E

Gila Salt River Base and Meridian, Arizona.

The locality of this claim with reference to some natural object or permanent monument and additional information
(if any) concerning its locality are as follows: THE SOUTHEAST CORNER OF SECTION 6,
T35, R14E BEARS N 97° 05' 03" E 2148.2 FT FROM THE
LOCATION MONUMENT.

DATED AND POSTED on the ground this 10TH day of December, 2005.

LOCATOR (s) Dan Harmening
Dan Harmening, Agent for Teck Cominco American Incorporated

Form MCF100
Revised July 2005

AMC 370217

RECEIVED
BUREAU OF
LAND MANAGEMENT

2006 FEB 21 P 1:36

ARIZONA
STATE OFFICE
PHOENIX, ARIZONA

MINING CLAIM MAP

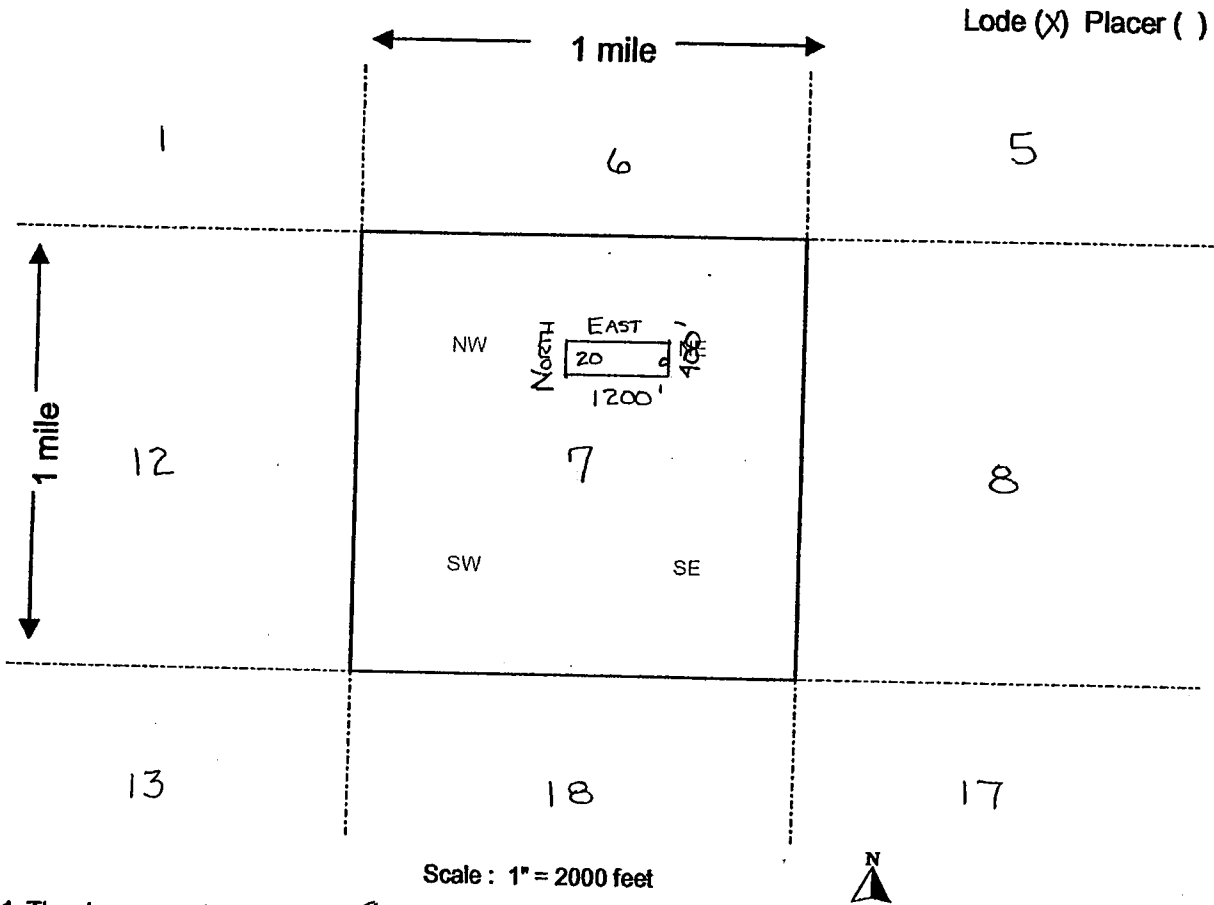

AMG 370217

- Scale : 1" = 2000 feet
1. The above map depicts the SCOTT 20 mining claim, which is located in Section (s) 7, Township 3 SOUTH, Range 14 EAST, Gila and Salt River Base and Meridian, PINAL County, Arizona.
 2. The type of corner and location monuments used are as follows: 2" x 2" x 5' WOOD POST
 3. The bearings and distances in degrees and feet between claim corners are as depicted on the map.

Form MCF100a
Revised July 2005

This form is available from the Arizona Department of Mines & Mineral Resources and may be reproduced.

LOCATION NOTICE FOR LODE MINING CLAIM

NOTICE IS HEREBY GIVEN that the SCOTT 21
_____ lode mining claim has been located
by Teck Cominco American Incorporated whose current mailing
address is 15918 East Euclid Avenue _____
_____ Spokane WA 99218-1815 _____

2006 FEB 21 P 1:36
RECEIVED
BUREAU OF
LAND MANAGEMENT
ARIZONA
STATE OFFICE
PHOENIX, ARIZONA
BLM
Date
Stamp

The general course of this claim is NORTH TO SOUTH and it is situated in Pinal
County, Arizona. This claim is 1200 feet in length and 600 feet in width. This claim runs
from the location monument on which this location notice is posted approximately 100 feet in a
SOUTH direction to the SOUTH end line and 1100 feet in a NORTH direction to the
NORTH end line. This claim is marked by six monuments, one at each corner and one at the center of each
end line of the claim.

The location monument on which this notice is posted is situated within Section 31, Township 2
S, Range 14 E, Gila Salt River Base and Meridian, Arizona and this claim encompasses portions
of the following quarter section (s), section (s), Township (s) and Range (s) SW SECTION 31, T2S,
R14E, NW SECTION 6, T3S, R14E

Gila Salt River Base and Meridian, Arizona.

The locality of this claim with reference to some natural object or permanent monument and additional information
(if any) concerning its locality are as follows: THE SOUTHEAST CORNER OF SECTION 6,
T3S, R14E BEARS S 33° 44' 09" E 6424.7 FT FROM THE
LOCATION MONUMENT.

DATED AND POSTED on the ground this 11TH day of December, 2005.

LOCATOR (s) *Dan Harmening*
Dan Harmening, Agent for Teck Cominco American Incorporated

Form MCF100
Revised July 2005

AMC 370218

RECEIVED
BUREAU OF
LAND MANAGEMENT

2006 FEB 21 P 1:36

ARIZONA
STATE OFFICE
PHOENIX, ARIZONA

Lode (X) Placer ()

MINING CLAIM MAP

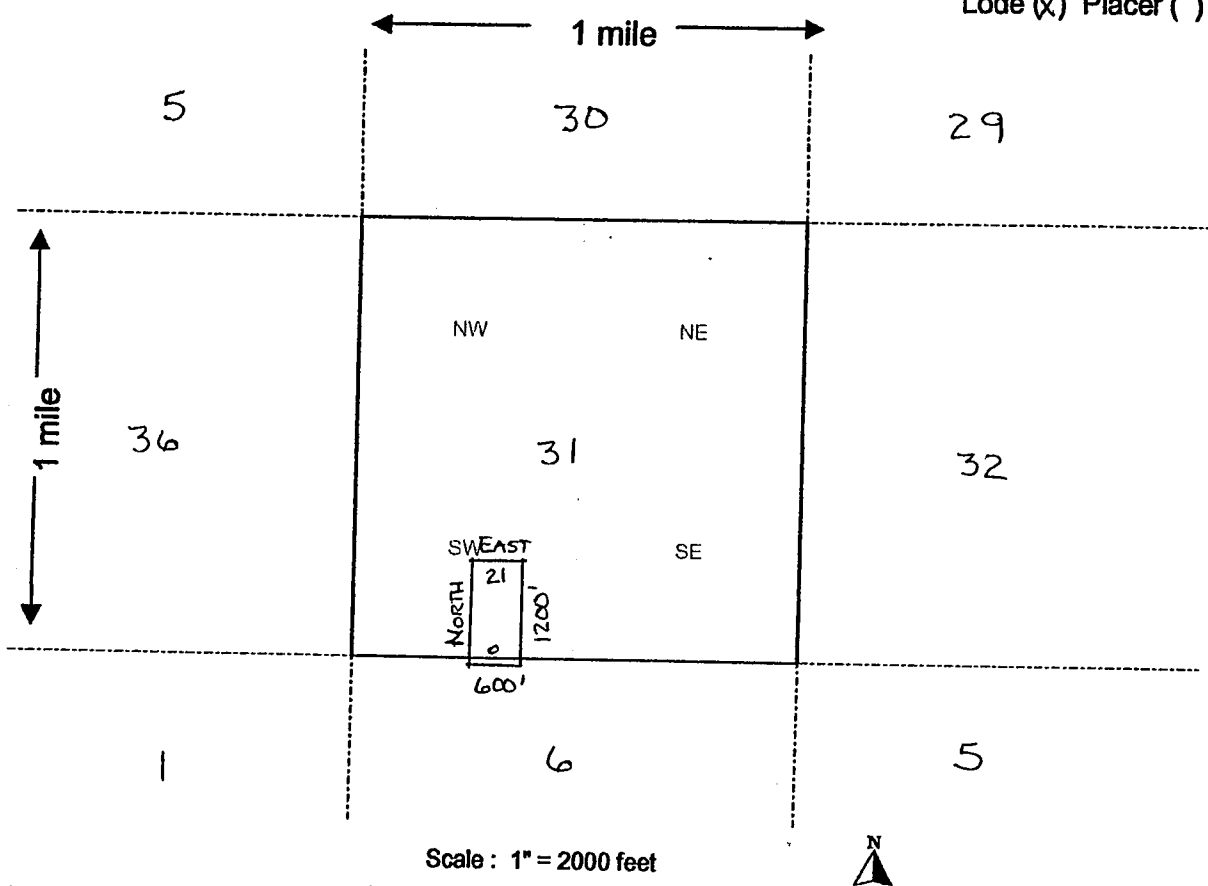

Scale : 1" = 2000 feet



AMC 370218

1. The above map depicts the SCOTT 21 mining claim, which is located in Section (s) SW 31, Township 2 SOUTH, Range 14 EAST, Gila and Salt River Base and Meridian, PINAL County, Arizona.

2. The type of corner and location monuments used are as follows: 2" x 2" x 5' WOOD POST

3. The bearings and distances in degrees and feet between claim corners are as depicted on the map.

Form MCF100a
Revised July 2005

RECEIVED
BUREAU OF
LAND MANAGEMENT

2006 FEB 21 P 1:36

ARIZONA
STATE OFFICE
PHOENIX, ARIZONA

BLM
Date
Stamp

LOCATION NOTICE FOR LODE MINING CLAIM

NOTICE IS HEREBY GIVEN that the SCOTT 22
_____ lode mining claim has been located
by Teck Cominco American Incorporated whose current mailing
address is 15918 East Euclid Avenue _____
_____ Spokane WA 99218-1815 _____

The general course of this claim is NORTH TO SOUTH and it is situated in Pinal
County, Arizona. This claim is 1200 feet in length and 600 feet in width. This claim runs
from the location monument on which this location notice is posted approximately 100 feet in a
SOUTH direction to the SOUTH end line and 1100 feet in a NORTH direction to the
NORTH end line. This claim is marked by six monuments, one at each corner and one at the center of each
end line of the claim.

The location monument on which this notice is posted is situated within Section 31, Township 2
S, Range 14 E, Gila Salt River Base and Meridian, Arizona and this claim encompasses portions
of the following quarter section (s), section (s), Township (s) and Range (s) SW SECTION 31, T2S,
R14E, NW SECTION 6, T3S, R14E
Gila Salt River Base and Meridian, Arizona.

The locality of this claim with reference to some natural object or permanent monument and additional information
(if any) concerning its locality are as follows: THE SOUTHEAST CORNER OF SECTION 6,
T3S, R14E BEARS S 29° 03' 11" E 6111.9 FT FROM THE
LOCATION MONUMENT.

DATED AND POSTED on the ground this 11 TH day of December, 2005.

LOCATOR (s) *Dan Harmening*
Dan Harmening, Agent for Teck Cominco American Incorporated

Form MCF100
Revised July 2005

AMC 370219

RECEIVED
 BUREAU OF
 LAND MANAGEMENT
 ARIZONA
 STATE OFFICE
 PHOENIX, ARIZONA
 2006 FEB 21 P 1:36

ANG 370219

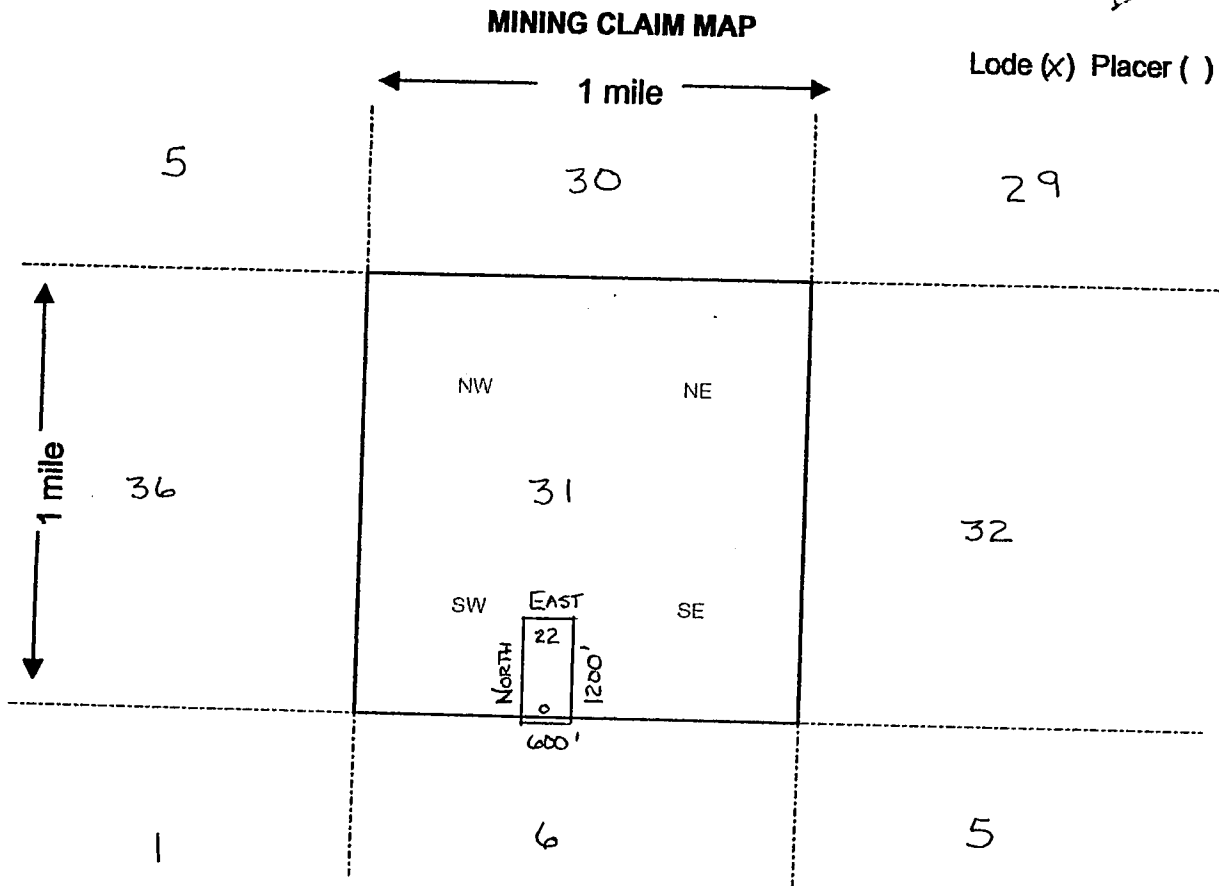

Scale : 1" = 2000 feet



- The above map depicts the SCOTT 22 mining claim, which is located in Section (s) SW 31 NW 6, Township 2 3 SOUTH SOUTH, Range 14 EAST, Gila and Salt River Base and Meridian, PINAL County, Arizona.
- The type of corner and location monuments used are as follows: 2" x 2" x 5' WOOD POST
- The bearings and distances in degrees and feet between claim corners are as depicted on the map.

Form MCF100a
 Revised July 2005

This form is available from the Arizona Department of Mines & Mineral Resources and may be reproduced.

RECEIVED
BUREAU OF
LAND MANAGEMENT

2006 FEB 21 P 1:36

ARIZONA
STATE OFFICE
PHOENIX, ARIZONA

BLM
Date
Stamp

LOCATION NOTICE FOR LODE MINING CLAIM

NOTICE IS HEREBY GIVEN that the SCOTT 23
_____ lode mining claim has been located
by Teck Cominco American Incorporated whose current mailing
address is 15918 East Euclid Avenue _____
_____ Spokane WA 99218-1815 _____.

The general course of this claim is NORTH TO SOUTH and it is situated in Pinal
County, Arizona. This claim is 1200 feet in length and 600 feet in width. This claim runs
from the location monument on which this location notice is posted approximately 100 feet in a
SOUTH direction to the SOUTH end line and 1100 feet in a NORTH direction to the
NORTH end line. This claim is marked by six monuments, one at each corner and one at the center of each
end line of the claim.

The location monument on which this notice is posted is situated within Section 31, Township 2
S, Range 14 E, Gila Salt River Base and Meridian, Arizona and this claim encompasses portions
of the following quarter section (s), section (s), Township (s) and Range (s) SE SECTION 31,
SW SECTION 31, T2S, R14E, NE SECTION 6, NW SECTION 6, T3S, R14E
Gila Salt River Base and Meridian, Arizona.

The locality of this claim with reference to some natural object or permanent monument and additional information
(if any) concerning its locality are as follows: THE SOUTHEAST CORNER OF SECTION 6,
T3S, R14E BEARS S 23° 54' 14" E 5844.1 FT FROM THE
LOCATION MONUMENT.

DATED AND POSTED on the ground this 11 TH day of December, 2005.

LOCATOR (s) Dan Harmening
Dan Harmening, Agent for Teck Cominco American Incorporated

Form MCF100
Revised July 2005

AMB 3 70220

RECEIVED
 BUREAU OF
 LAND MANAGEMENT
 ARIZONA
 STATE OFFICE
 PHOENIX, ARIZONA
 2006 FEB 21 P 1:37

AMG 370220

MINING CLAIM MAP

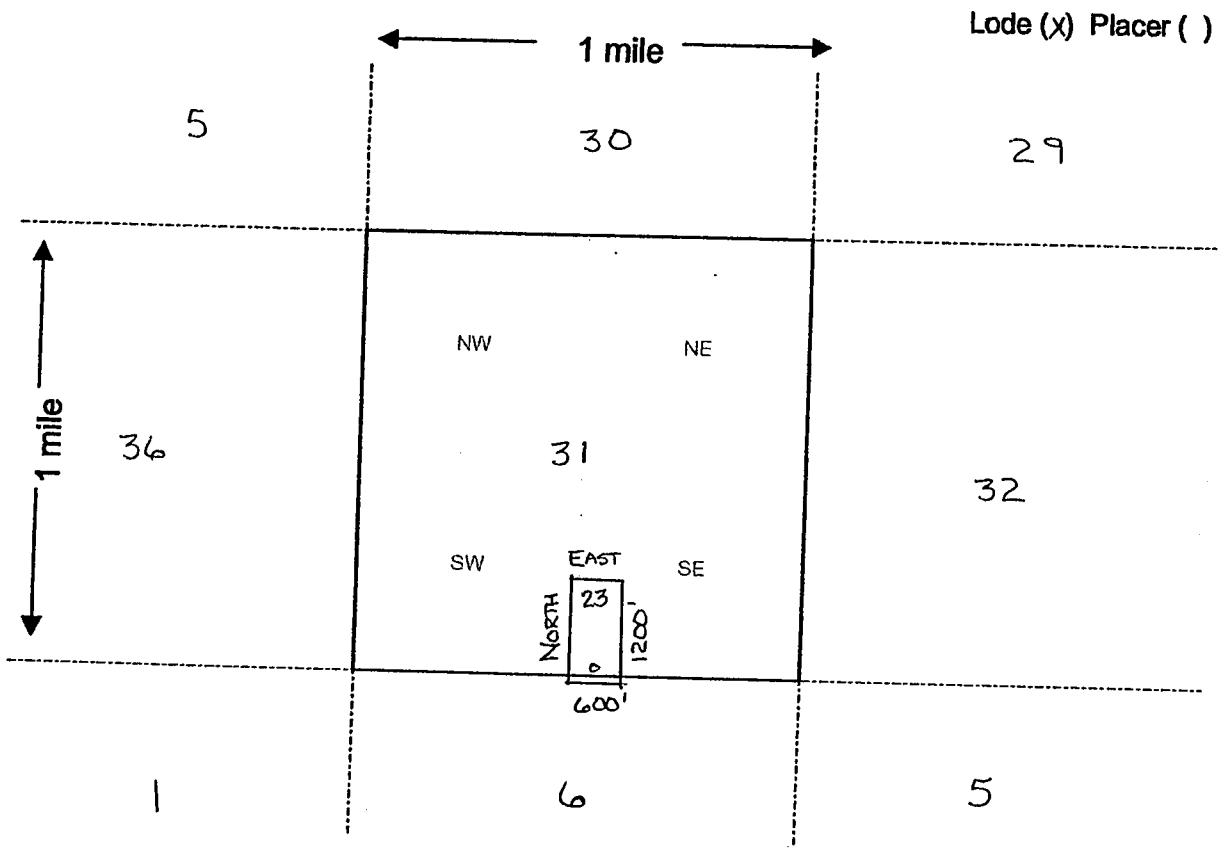

Scale : 1" = 2000 feet



- The above map depicts the SCOTT 23 mining claim, which is located in Section (s) SE 31, SW 31 2 SOUTH, Township 3 SOUTH, Range 14 EAST, Gila and Salt River Base and Meridian, PINAL County, Arizona.
- The type of corner and location monuments used are as follows: 2" x 2" x 5' WOOD POST
- The bearings and distances in degrees and feet between claim corners are as depicted on the map.

Form MCF100a
 Revised July 2005

LOCATION NOTICE FOR LODE MINING CLAIM

NOTICE IS HEREBY GIVEN that the SCOTT 24
_____ lode mining claim has been located
by Teck Cominco American Incorporated whose current mailing
address is 15918 East Euclid Avenue _____
_____ Spokane WA 99218-1815 _____

BLM
Date
Stamp
ARIZONA
STATE OFFICE
PHOENIX, ARIZONA
2006 FEB 21 P 1:37

RECEIVED
BUREAU OF
LAND MANAGEMENT

AMG 370221

The general course of this claim is NORTH TO SOUTH and it is situated in Pinal
County, Arizona. This claim is 1200 feet in length and 600 feet in width. This claim runs
from the location monument on which this location notice is posted approximately 100 feet in a
SOUTH direction to the SOUTH end line and 1100 feet in a NORTH direction to the
NORTH end line. This claim is marked by six monuments, one at each corner and one at the center of each
end line of the claim.

The location monument on which this notice is posted is situated within Section 31, Township 2
S, Range 14 E, Gila Salt River Base and Meridian, Arizona and this claim encompasses portions
of the following quarter section (s), section (s), Township (s) and Range (s) SE SECTION 31, T2S,
R14E, NE SECTION 6, T3S, R14E

Gila Salt River Base and Meridian, Arizona.

The locality of this claim with reference to some natural object or permanent monument and additional information
(if any) concerning its locality are as follows: THE SOUTHEAST CORNER OF SECTION 6,
T3S, R14E BEARS S 18° 18' 38" E 5627.7 FT FROM THE
LOCATION MONUMENT.

DATED AND POSTED on the ground this 11TH day of December, 2005.

LOCATOR (s) Dan Harmening
Dan Harmening, Agent for Teck Cominco American Incorporated

Form MCF100
Revised July 2005

RECEIVED
BUREAU OF
LAND MANAGEMENT

2006 FEB 21 P 1:37

ARIZONA
STATE OFFICE
PHOENIX, ARIZONA

Lode (X) Placer ()

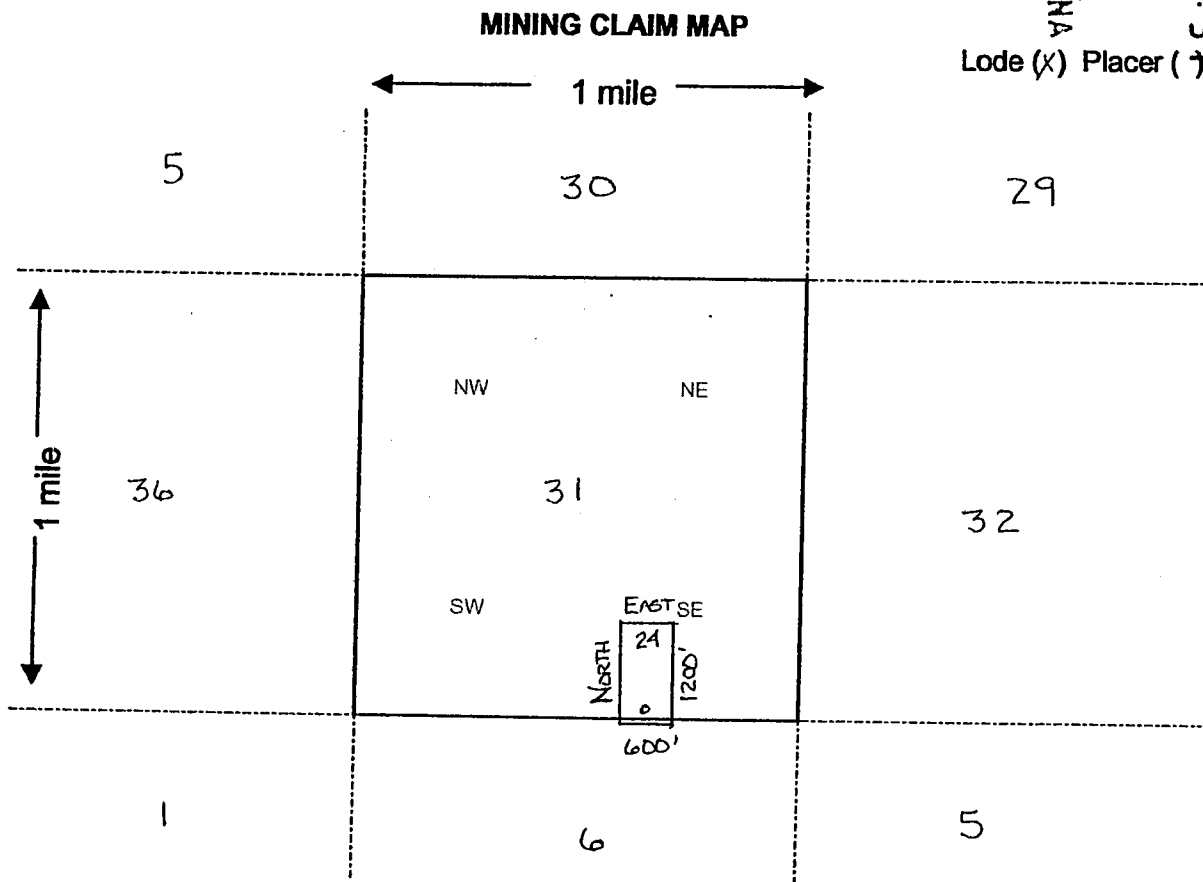

Scale : 1" = 2000 feet



1. The above map depicts the SCOTT 24 mining claim, which is located in Section (s)
SE 31, Township 2 SOUTH, Range 14 EAST, Gila and Salt River Base and Meridian,
NE 6, Township 3 SOUTH, Range 14 EAST, Gila and Salt River Base and Meridian,
PINAL County, Arizona.

2. The type of corner and location monuments used are as follows: 2" x 2" x 5' WOOD POST

3. The bearings and distances in degrees and feet between claim corners are as depicted on the map.

Form MCF100a
Revised July 2005

This form is available from the Arizona Department of Mines & Mineral Resources and may be reproduced.

AMC 370221

RECEIVED
BUREAU OF
LAND MANAGEMENT

2006 FEB 21 P 1:31

ARIZONA
STATE OFFICE
PHOENIX, ARIZONA

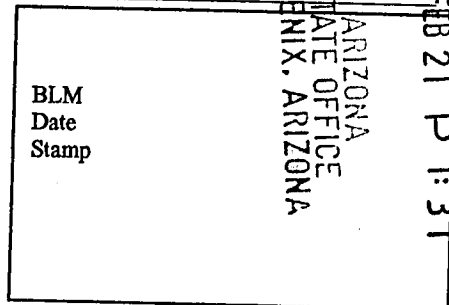

LOCATION NOTICE FOR LODE MINING CLAIM

NOTICE IS HEREBY GIVEN that the SCOTT 25
_____ lode mining claim has been located
by Teck Cominco American Incorporated whose current mailing
address is 15918 East Euclid Avenue _____
_____ Spokane WA 99218-1815 _____

The general course of this claim is NORTH TO SOUTH and it is situated in Pinal
County, Arizona. This claim is 1200 feet in length and 600 feet in width. This claim runs
from the location monument on which this location notice is posted approximately 100 feet in a
SOUTH direction to the SOUTH end line and 1100 feet in a NORTH direction to the
NORTH end line. This claim is marked by six monuments, one at each corner and one at the center of each
end line of the claim.

The location monument on which this notice is posted is situated within Section 31, Township 2
S, Range 14 E, Gila Salt River Base and Meridian, Arizona and this claim encompasses portions
of the following quarter section (s), section (s), Township (s) and Range (s) SE SECTION 31, T2S,
R14E, NE SECTION 6, T3S, R14E
Gila Salt River Base and Meridian, Arizona.

The locality of this claim with reference to some natural object or permanent monument and additional information
(if any) concerning its locality are as follows: THE SOUTHEAST CORNER OF SECTION 6,
T3S, R14E BEARS S 12° 19' 55" E 5469.0 FT FROM THE
LOCATION MONUMENT.

DATED AND POSTED on the ground this 11TH day of December, 2005.

LOCATOR (s) Dan Harmening
Dan Harmening, Agent for Teck Cominco American Incorporated

Form MCF100
Revised July 2005

AMC 3 70222

AMC 3 70222

RECEIVED
BUREAU OF
LAND MANAGEMENT

ARIZONA
STATE OFFICE
PHOENIX, ARIZONA

2006 FEB 21 P 1:37

Lode (X) Placer ()

AMG 370222

MINING CLAIM MAP

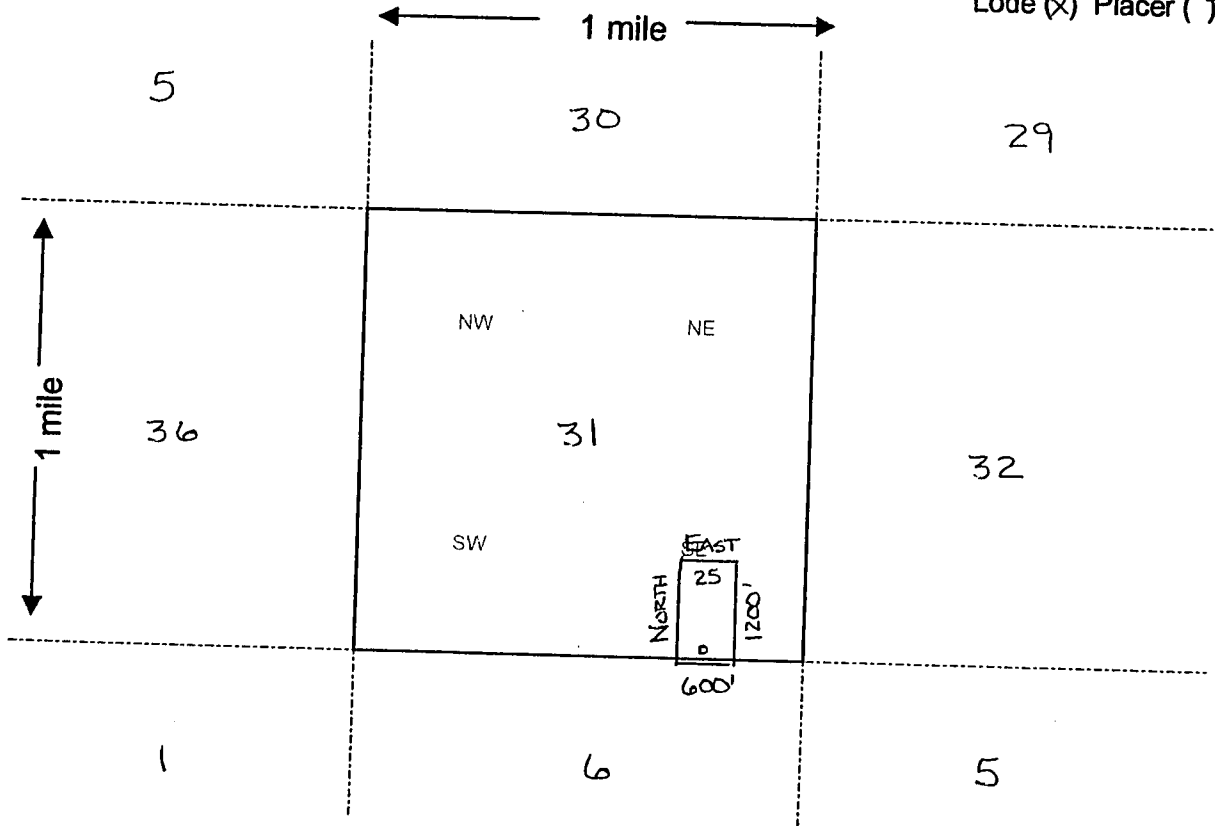

Scale: 1" = 2000 feet



1. The above map depicts the SCOTT 25 mining claim, which is located in Section (s) SE 31, Township 2 SOUTH, Range 14 EAST, Gila and Salt River Base and Meridian, PINAL County, Arizona.
2. The type of corner and location monuments used are as follows: 2" x 2" x 5' WOOD POST
3. The bearings and distances in degrees and feet between claim corners are as depicted on the map.

Form MCF100a
Revised July 2005

This form is available from the Arizona Department of Mines & Mineral Resources and may be reproduced.

**DEPARTMENT OF THE INTERIOR
BUREAU OF LAND MANAGEMENT
MINING CLAIMS**

(LIVE) Serial Register Page

RunDate/Time: 03/24/06 11:07 AM

Page 22 of 23

01 05-10-1872;017STAT0091;30USC26,28,34
Case Type 384101: LODE CLAIM
Claim Name: SCOTT/24
Commodity :
Case Disposition: ACTIVE

Serial Number
AMC370221

Name & Address				Int Rel	% Interest
HARMENING DAN	15918 E EUCLID AVE	SPOKANE, WA 99218		AGENT	0.0000000
TECK COMINCO AMER INC	15918 E EUCLID AVE	SPOKANE, WA 99216		CLAIMANT	0.0000000

Mer Twp	Rng	Sec	Quadrant	District/Resource	County
14	0020S	0140E	031 SE	TUCSON FIELD OFFICE	PINAL
14	0030S	0140E	006 NE	TUCSON FIELD OFFICE	PINAL

Act Date	Code	Action	Action Remarks	Receipt Number
12/11/2005	403	LOCATION DATE		
02/21/2006	395	RECORDATION NOTICE RECD	1	1236730
02/21/2006	484	LOCATION YEAR / MAINTENANCE FEE	2006	1236730
02/21/2006	501	ACCT ADV IN LEAD FILE	AMC370198;	

*T 25, 14E
 sec 31
 129188
 DIC ADMIN
 T 35, 14E
 sec 6
 A 2A 31116A
 NOM/POC*

Line Nr Remarks

*1411
 DIC*

TOWNSHIP 03 SOUTH RANGE 14 EAST OF THE GILA & SALT RIVER MERIDIAN, ARIZONA

SECS	SUBDIVISION																Acres	Kind of Entry or Purpose	Serial Number or Order Number	Action Date	Remarks			
	NE 1/4				NW 1/4				SW 1/4				SE 1/4									Lots	Other Description	
	NE	NW	SW	SE	NE	NW	SW	SE	NE	NW	SW	SE	NE	NW	SW	SE								
For orders affecting disposal or use of unidentified lands withdrawn for classification, minerals, water, and/or other public purposes, and Indian treaties, refer to Index to Miscellaneous Documents																								
																	LOT 1586 (MS);	20.66	PATENT / ME	36495	4/1/1903	MC 688;		
																	LOT 1533 (MS);	82.52	PATENT / ME	38127	3/3/1904	MC 720;		
																	LOT 1737 (MS);	20.616	PATENT / ME	39424	8/8/1904	MC 747;		
																	LOT 1621 (MS);	41.322	PATENT / ME	42054	6/28/1905	MC 819;		
																	LOT 1622 (MS);	20.40	PATENT / ME	42055	6/28/1905	MC 820;		
																	MS 2273; 3S 13E;	109.291	PATENT / ME	45343	8/22/1907	MC 218; CANG 3/23/1908; REF CURATIVE ME PATENT 45343, 3/26/1908		
																	MS 2273; 3S 13E;	109.291	PATENT / CURATIVE ME	45343	3/26/1908	MC 218;		
																	MS 2446;	41.028	PATENT / ME	71770	7/12/1909			
																	MS 2447;	102.864	PATENT / ME	119746	3/21/1910			
																	ALL SECS 2, 16, 32, 36;		STATE GRANT	ACT OF CONGRESS	6/20/1910	TITLE TO STATE TO FIX ON APPROVAL OF SURVEY; SUBJECT TO PRIOR RIGHTS;		
																	MS 2447;	45.876	PATENT / ME	252953	3/11/1912			
24									X							X	X	X		160.00	HE	PHX-051516	6/16/1921	REL 1/25/1924;
3																			ALL;	638.60				
10																			ALL; 13N 7W;	640.00	L	70	4/13/1923	
17																								
18																			MS 3804;	20.661	PATENT / ME	906042	5/11/1923	
7																								
8																								
17																								
18																			MS 3803A, MS 3803B;	129.034	PATENT / ME	906041	5/11/1923	
18																			MS 3606, MS 3958;	91.573	PATENT / ME	979631	5/22/1926	3S 13E;
4																			ALL;	637.40				
5																			ALL;	639.04				
8	X	X	X	X	X	X	X	X	X	X	X	X	X	X	X	X	X	1		515.00				
9																			ALL; 7N 3E;	640.00	L	91	7/7/1926	
																			ALL SECS 2, 16, 32, 36;		STATE GRANT	ACT OF CONGRESS	1/25/1927	EXTENDS ACT OF 6/20/1910 TO MINERAL LANDS; SUBJECT TO PRIOR RIGHTS;
19																			ALL;	619.12	SRHE	PHX-061995	5/25/1928	REL 7/1/1931;
6			X															2		80.02				
7		X					X											1		119.36				
23	X																			40.00	L	111	4/27/1932	OTHER TPS: 1S 2E, 3S 15E, 4S 15E, 5S 14E, 7S 2E, 11S 17E, 15S 20E, 20S 12E, 21S 17E, 8N 8E, 9N 6E, 9N 11E, 9N 12E, 10N 2E, 10N 6E, 10N 7E, 10N 31E, 13N 1E, 14N 5E, 14N 6E;

TOWNSHIP 03 SOUTH RANGE 14 EAST OF THE GILA & SALT RIVER MERIDIAN, ARIZONA

SECS	SUBDIVISION																Acres	Kind of Entry or Purpose	Serial Number or Order Number	Action Date	Remarks		
	NE 1/4				NW 1/4				SW 1/4				SE 1/4									Lots	Other Description
	NE	NW	SW	SE	NE	NW	SW	SE	NE	NW	SW	SE	NE	NW	SW	SE							
For orders affecting disposal or use of unidentified lands withdrawn for classification, minerals, water, and/or other public purposes, and Indian treaties, refer to Index to Miscellaneous Documents																							
19					X				X	X			X	X	X	X	1-4	3S 13E;	459.12	SRHE	PHX-070564	2/15/1933	REL 11/27/1937;
12																		ALL;	640.00				
11																		ALL; 3S 30E;	640.00	IL	144	8/7/1935	
15	X	X	X	X									X	X	X	X		20S 12E;	320.00	IL	153	8/7/1936	
24																X		3S 15E;	40.00	PATENT / HE	1094951	1/6/1938	
22	X	X	X	X														4S 29E;	160.00	IL	179	8/29/1938	
23				X													5	18N 14E;	54.10	IL	180	9/6/1938	
14																		ALL; 28N 6W;	640.00	IL	185	11/3/1938	
1							X	X										13S 20E;	80.00	IL	192	10/17/1939	
15					X	X			X			X							160.00				
23																	3	8S 30E;	34.78	IL	194	11/14/1939	
23					X	X													80.00				
24	X	X	X	X	X	X	X	X										19N 10W;	280.00	IL	196	1/18/1940	
24									X									21S 22E;	40.00	IL	206	8/22/1940	
23																	10	14S 19E;	26.85	IL	207	9/10/1940	
13																		ALL;	640.00				
23																	1, 4, 6-9		206.17				
1			X	X									X	X	X	X	1-4	12N 26E;	360.20	IL	208	10/2/1940	
23		X															2		59.89				
24								X										16N 20E;	40.00	IL	212	1/17/1941	
6				X			X	X					X	X	X	X	1, 3-6, 8		495.28				
7	X		X	X				X									2, 3	2S 14E;	217.92	PATENT / SX	1113684	4/6/1942	REF CURATIVE PATENT 02-70-0005, 9/22/1969; (PHX- 075412);
1							X	X	X	X								11S 29E;	160.00	IL	215	9/22/1942	
7																	4, 6-9	2S 14E;	164.48	PATENT / SX	1115119	11/2/1942	
22											X			X									
27																	1-3		167.50	PATENT / HE	1115125	11/4/1942	
1																X			40.00				
24													X	X			1	23S 14E;	119.99	IL	216	4/24/1943	
6																	7	7S 12E;	2.98	PATENT / SX	1120101	9/18/1945	(PHX-079196 AND PHX-075412); REF CURATIVE PATENT 02-70-0006, 9/22/1969;
8						X			X								2		116.55				
15					X	X			X	X									160.00				

TOWNSHIP 03 SOUTH RANGE 14 EAST OF THE GILA & SALT RIVER MERIDIAN, ARIZONA

SECS	SUBDIVISION																Acres	Kind of Entry or Purpose	Serial Number or Order Number	Action Date	Remarks			
	NE 1/4				NW 1/4				SW 1/4				SE 1/4									Lots	Other Description	
	NE	NW	SW	SE	NE	NW	SW	SE	NE	NW	SW	SE	NE	NW	SW	SE								
For orders affecting disposal or use of unidentified lands withdrawn for classification, minerals, water, and/or other public purposes, and Indian treaties, refer to Index to Miscellaneous Documents																								
29					X	X	X	X	X	X	X	X	X	X	X	X								
30	X	X		X	X													LD TP: 11S 8E;		NORA / PX	AZA-25355	11/7/1991	SEGREGATES THE PUBLIC LANDS FROM APPROPRIATION UNDER THE PUBLIC LAND LAWS, INCLUDING THE MINING LAWS, SUBJECT TO VALID EXISTING RIGHTS, EXCEPT EXCHANGE TO SECTION 206 OF THE FLPMA OF 1976; SEG TO TERM 7/31/1993;	
19											X				X		2-4							
29					X	X	X	X	X	X	X	X				X	X							
30	X	X		X	X													LD TP: 3S 13E;		PATENT / PX	02-92-0014	3/20/1992	(AZA-25355);	
18					X				X	X					X	X	1-4							
19	X	X	X	X	X				X								1	LD TP: 2S 13E;		APLN / PX	AZA-28350	11/21/1994	SEGREGATED FROM THE PUBLIC LAND LAWS, MINING LAWS AND MINERAL LEASING LAWS; SEG TO TERM 11/20/1999;	
6																	4, 5, 12	MINERALS ONLY;						
7																	2-4, 8, 11	MINERALS ONLY;						
17											X						4	MINERALS ONLY;						
18																X	5-9	MINERALS ONLY;						
20						X																		
33					X	X	X	X	X	X	X	X	X	X	X	X								
34											X	X						LD TP: 3S 13E;		APLN / PX AMENDED	AZA-28350	5/7/1997	SEGREGATED FROM THE PUBLIC LAND LAWS, MINING LAWS AND MINERAL LEASING LAWS; SEG TO TERM 11/20/1999;	
7																	11		APLN / PX AMENDED	AZA-28350	7/17/1997	SEGREGATED FROM THE PUBLIC LAND LAWS, MINING LAWS AND MINERAL LEASING LAWS; SEG TO TERM 7/20/1999;		
6																	4, 5, 12							
7																	2-4, 8							
17											X						4							
18																X	5-9	LD TP: 6S 4E;	APLN / PX	AZA-31116	11/18/1999	(MINERAL ESTATE OINLY); SEGREGATED FROM THE PUBLIC LAND LAWS, MINING LAWS AND MINERAL LEASING LAWS; SEG TO TERM 11/17/2004;		
7																	11							
18							X	X			X		X	X			2, 10-13							
19	X	X	X	X	X				X								1							
20						X																		
33					X	X	X	X	X	X	X	X	X	X	X	X								
34											X	X						LD TP: 3S 12E;	APLN / PX	AZA-31116	11/18/1999	(SURFACE AND MINERAL ESTATE); SEGREGATED FROM THE PUBLIC LAND LAWS, MINING LAWS AND MINERAL LEASING LAWS; SEG TO TERM 11/17/2004;		
6																	4, 5, 12							
7																	2-4, 8							

TOWNSHIP 03 SOUTH RANGE 14 EAST OF THE GILA & SALT RIVER MERIDIAN, ARIZONA

SECS	SUBDIVISION																Acres	Kind of Entry or Purpose	Serial Number or Order Number	Action Date	Remarks								
	NE 1/4				NW 1/4				SW 1/4				SE 1/4									Lots	Other Description						
	NE	NW	SW	SE	NE	NW	SW	SE	NE	NW	SW	SE	NE	NW	SW	SE													
For orders affecting disposal or use of unidentified lands withdrawn for classification, minerals, water, and/or other public purposes, and Indian treaties, refer to Index to Miscellaneous Documents																													
17												X										4							
18																X	5-9	LD TP: 6S 4E;	APLN / PX	AZA-31116A	11/16/2004	(MINERAL ESTATE ONLY); SEGREGATED FROM THE PUBLIC LAND LAWS, MINING LAWS AND MINERAL LEASING LAWS; SEG TO TERM 11/15/2009;							
7																						11							
18									X	X			X			X	2, 10-13												
19	X	X	X	X	X												1												
20								X																					
33					X	X	X	X	X	X	X	X	X	X	X	X													
34												X	X					LD TP: 3S 12E;	APLN / PX	AZA-31116A	11/16/2004	(SURFACE AND MINERAL ESTATE); SEGREGATED FROM THE PUBLIC LAND LAWS, MINING LAWS AND MINERAL LEASING LAWS; SEG TO TERM 11/15/2009;							

Input Parameters for Geographic Report with Land

System Id = CR

Admin State = AZ

Geo State = AZ

Casetype Begins With 16, 18, 20, 21, 22, 23, 24, 25, 26, 27, 28, 29, 31, 32, 35, 36, 38, 39, 8370, 85, 92

Case Disp Txt = AUTHORIZED, PENDING

Mer Twp Rng =

Section =

Mtrs = 14 0020S 0140E 031, 14 0030S 0140E 005, 14 0030S 0140E 006, 14 0030S 0140E 007, 14 0030S 0140E 008

Commodity =

Commodity Txt =

Pending Org =

Pend Org Decode =

Total Rows Returned: 5

RUN TIME: 11:17 AM

UNITED STATES DEPARTMENT OF INTERIOR
BUREAU OF LAND MANAGEMENT
GEOGRAPHIC REPORT WITH LAND
Sorted by Serial Number

RUN DATE: 03/24/2006
Page 1 of 1

Serial Number: AZA 031116A1
Total Case Acres: 2,779.920

<u>Casetype</u>	<u>Case Disp</u>	14	0020S	0140E	<u>Sect</u>	<u>Sur Typ</u>	<u>Sur Num</u>	<u>Suff</u>	<u>Subdivision</u>	<u>Act Pend</u>
220100	PENDING				031	LOTS			3,4;	

YLD

Serial Number: AZA 031116A1
Total Case Acres: 2,779.920

<u>Casetype</u>	<u>Case Disp</u>	14	0030S	0140E	<u>Sect</u>	<u>Sur Typ</u>	<u>Sur Num</u>	<u>Suff</u>	<u>Subdivision</u>	<u>Act Pend</u>
220100	PENDING				006 007	LOTS			4,5,12; 2-4,8;	

N/A

Serial Number: AZA 031116AF
Total Case Acres: 8,195.070

<u>Casetype</u>	<u>Case Disp</u>	14	0030S	0140E	<u>Sect</u>	<u>Sur Typ</u>	<u>Sur Num</u>	<u>Suff</u>	<u>Subdivision</u>	<u>Act Pend</u>
220100	PENDING				007	LOTS			11;	

N/A

Serial Number: AZA 033258
Total Case Acres: 0.200

<u>Casetype</u>	<u>Case Disp</u>	14	0020S	0140E	<u>Sect</u>	<u>Sur Typ</u>	<u>Sur Num</u>	<u>Suff</u>	<u>Subdivision</u>	<u>Act Pend</u>
380913	AUTHORIZED				031	ALIQ			NENE,NENW,NESW;	

N/A